

Active Inmates Serving Life Without Parole by Race and Gender

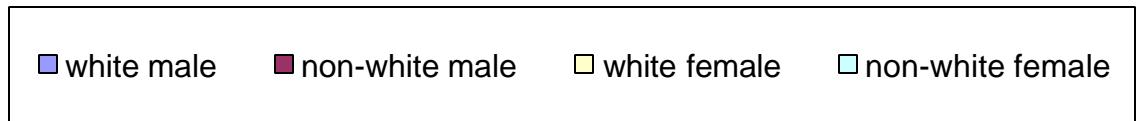

Active Inmates Serving Life Without Parole by Prior Incarcerations

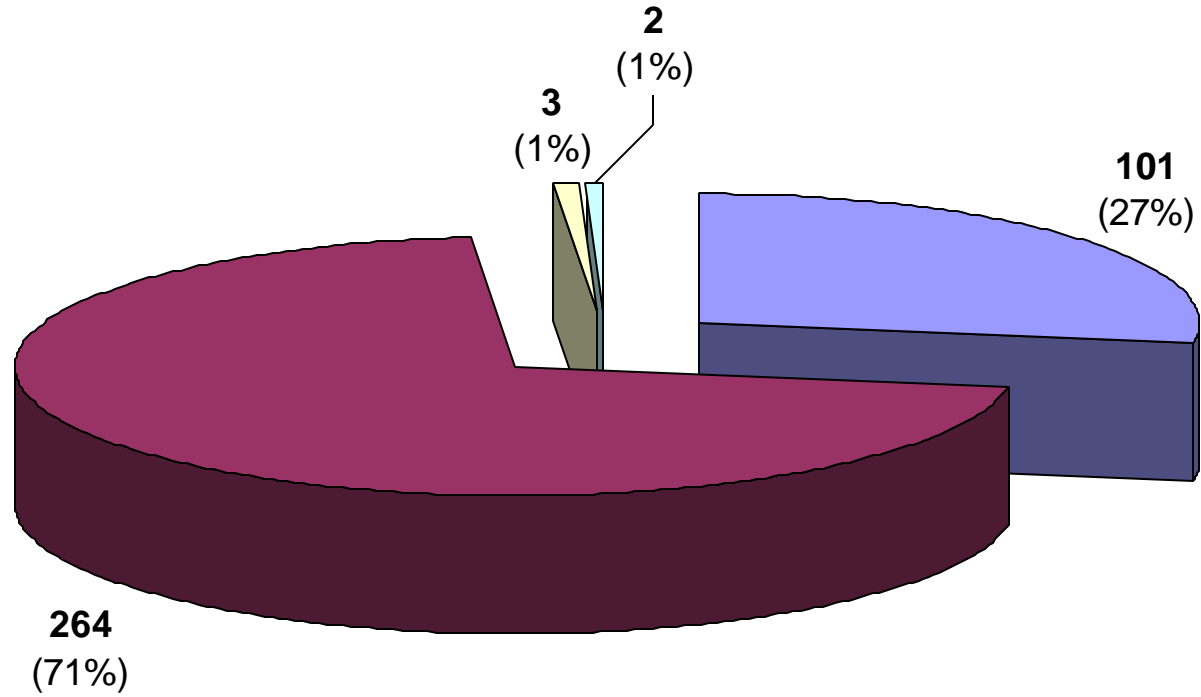
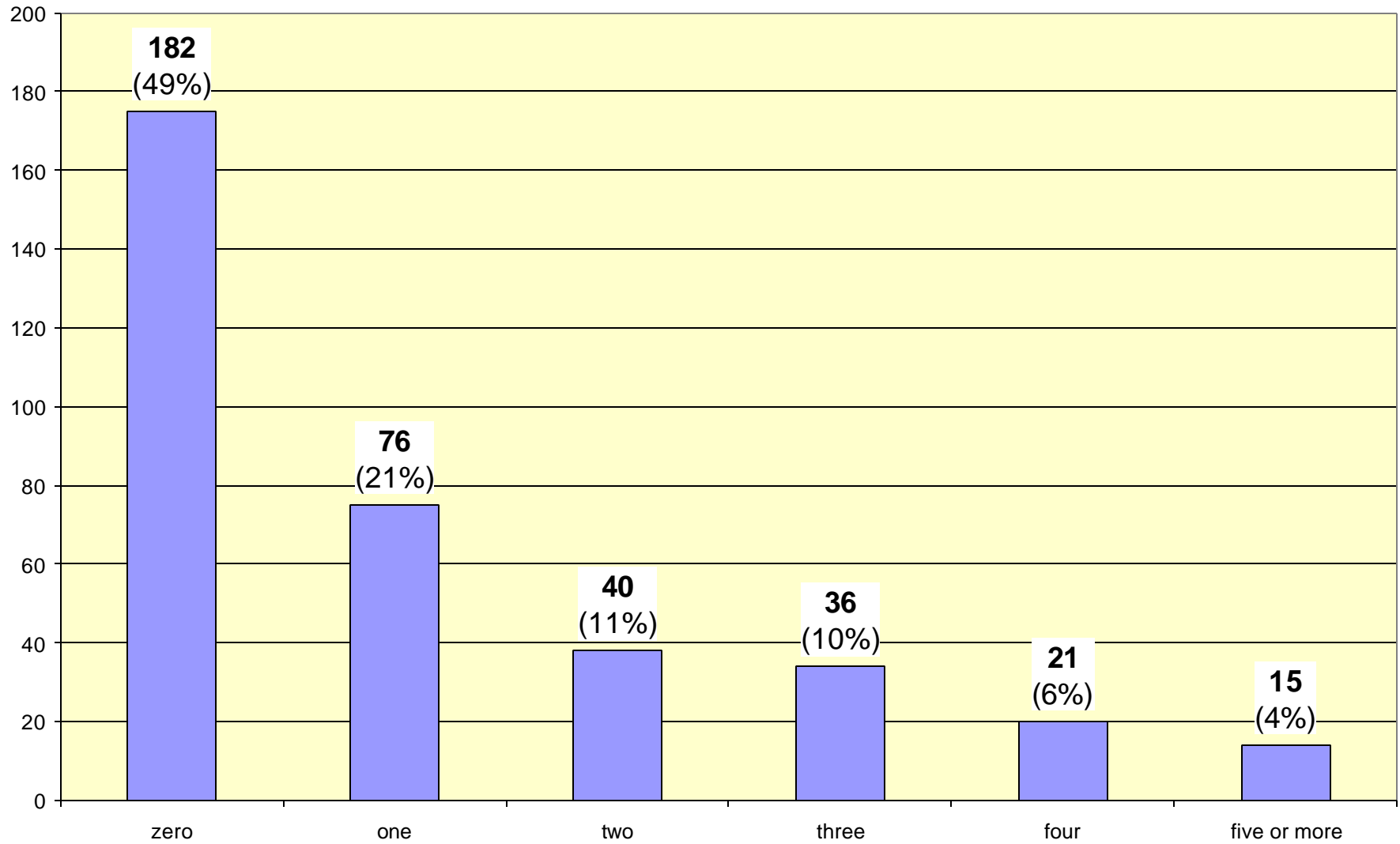

Active Inmates Serving LWOP by Crime Type

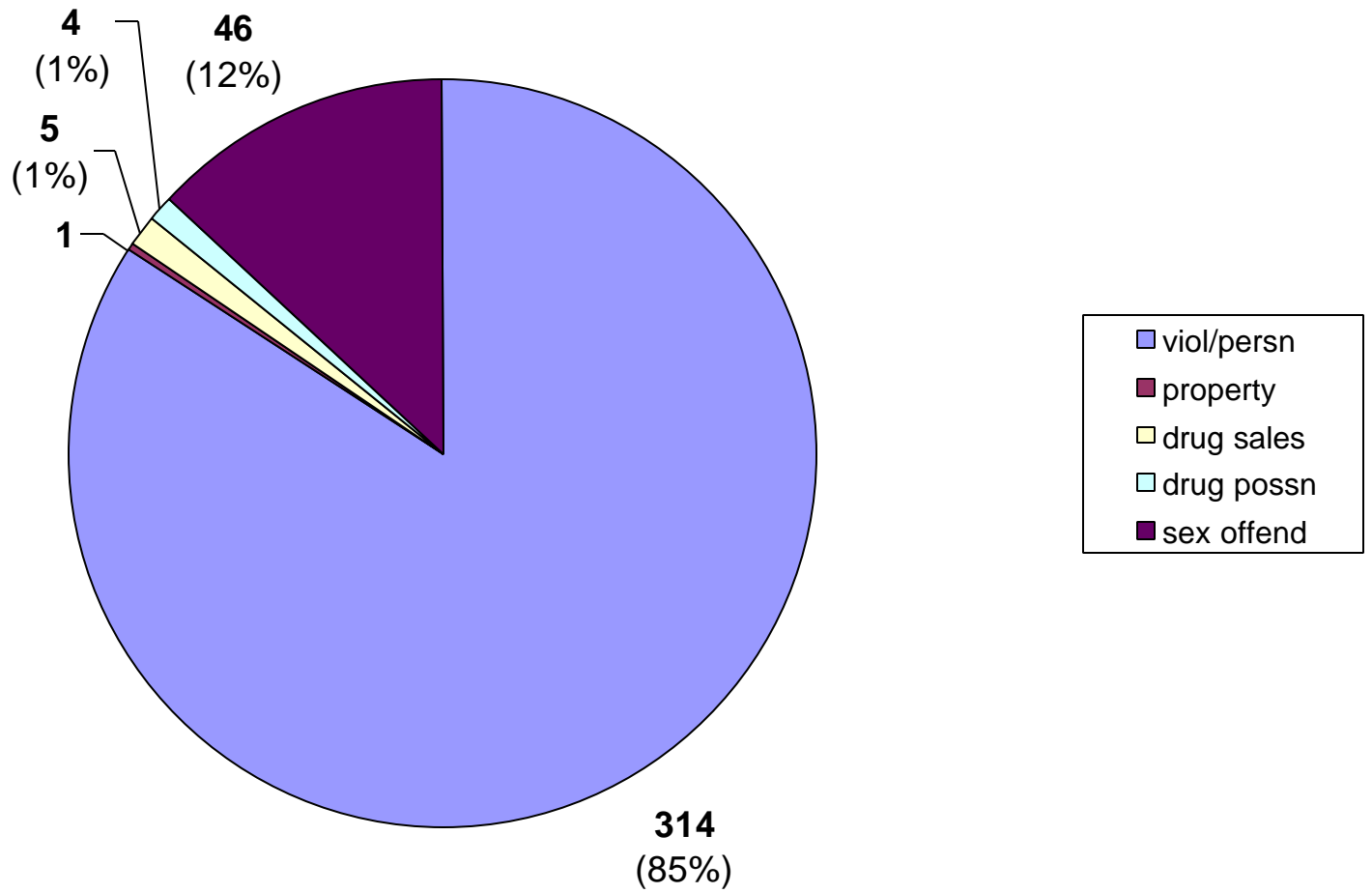

Inmate statistical profile

TABLE OF CONTENTS FOR ACTIVE PRISONERS EXCLUDING JAIL

Title	PAGE
RACE AND SEX.....	2
Culture Fair IQ Scores.....	3
Self-Rpt Socioeconomic Class.....	4
Self-Rpt Environment To Age 16.....	5
Self-Rpt Education Level.....	6
Functional Reading Level (WRAT Scores)..	7
Functional Math Level (WRAT Scores)....	8
Functional Spelling Level (WRAT Scores).	9
Self-Rpt Guardian Status To Age 16.....	10
Self-Rpt Employment Status Before Prison	11
Self-Rpt Marital Status At Admission....	12
Self-Rpt Number Of Children At Admission	13
Self-Rpt Religious Affiliation.....	14
Self-Rpt Family Behavior Patterns *.....	15
Inmate Diagnostic Behavior Problem *....	16
Physical Profile (General Condition)....	17
Security Status.....	18
Number Of Sentences.....	19
Number Of Disciplinarys.....	20
Number Of Escapes.....	21
Number Of Prior Georgia Incarcerations *	22
Number Of Transfers.....	23
County Of Conviction.....	24
Circ Of Conviction.....	27
Home County.....	29
Prison Sentence In Years.....	32
Probation To Follow Prison.....	33
Admission Type.....	34
Release Type.....	35
Inst By Group.....	36
Institution.....	37
Misdemeanors And Felonies.....	38
Crimes By Group.....	39
Most Serious Offense.....	40
Most Serious Crime Type.....	41

Inmate statistical profile

Sample: ACTIVE PRISONERS EXCLUDING JAIL
Active inmates 06/25/2004

Requestor: Statistics

RACE AND SEX by current age & sex

RACE AND SEX	Age		Age		M E N				Age		Age		W O M E N				Women		Grand				
	00-21	%	22-39	%	40-54	%	55-99	%	Total	%	00-21	%	22-39	%	40-54	%	55-99	%	Total	%	Total	%	
WHITE MALE	1	25	51	25	34	26	15	52	101	28	0	0	0	0	0	0	0	0	0	0	101	27	
NON WHITE MALE	3	75	151	75	96	74	14	48	264	72	0	0	0	0	0	0	0	0	0	0	264	71	
WHITE FEMALE	0	0	0	0	0	0	0	0	0	0	0	0	2	67	1	50	0	0	0	3	60	3	1
NON WHITE FEMALE	0	0	0	0	0	0	0	0	0	0	0	0	1	33	1	50	0	0	0	2	40	2	1
Total reported	4	100	202	100	130	100	29	100	365	100	0	0	3	100	2	100	0	0	0	5	100	370	100
Percent reported	100.0		100.0		100.0		100.0		100.0		.0		100.0		100.0		.0		100.0		100.0		100.0
NOT REPORTED	0		0		0		0		0		0		0		0		0		0		0		0
Total	4		202		130		29		365		0		3		2		0		5		370		
AVERAGE AGE	20.25		31.25		45.71		60.34		38.59		.00		31.00		47.50		.00		37.60		38.58		

Georgia Department of Corrections

Page 3 Run 06/25/04 8:20 am

Office of Planning and Analysis

Inmate statistical profile

Sample: ACTIVE PRISONERS EXCLUDING JAIL
Active inmates 06/25/2004

Requestor: Statistics

Culture Fair IQ Scores by current age & sex

IQ Score	M E N					W O M E N					Grand Total %
	Age 00-21 %	Age 22-39 %	Age 40-54 %	Age 55-99 %	Men Total %	Age 00-21 %	Age 22-39 %	Age 40-54 %	Age 55-99 %	Women Total %	
LESS THAN 70	0 0	3 2	12 11	0 0	15 5	0 0	0 0	0 0	0 0	0 0	15 5
70 AND UP	4 100	176 98	102 89	24 100	306 95	0 0	3 100	2 100	0 0	5 100	311 95
Total reported	4 100	179 100	114 100	24 100	321 100	0 0	3 100	2 100	0 0	5 100	326 100
Percent reported	100.0	88.6	87.7	82.8	87.9	.0	100.0	100.0	.0	100.0	88.1
NOT REPORTED	0	23	16	5	44	0	0	0	0	0	44
Total	4	202	130	29	365	0	3	2	0	5	370
AVERAGE IQ	93.00	101.85	94.75	99.50	99.05	.00	113.67	91.00	.00	104.60	99.13

Inmate statistical profile

Sample: ACTIVE PRISONERS EXCLUDING JAIL
Active inmates 06/25/2004

Requestor: Statistics

Self-Rpt Socioeconomic Class by current age & sex

Socioeconomic Class	Age		M E N				Men		Age		W O M E N				Women		Grand					
	00-21	%	22-39	%	40-54	%	55-99	%	Total	%	00-21	%	22-39	%	40-54	%	55-99	%	Total	%		
WELFARE	1	25	11	6	6	5	1	4	19	5	0	0	0	0	0	0	0	0	0	0	19	5
OCC EMPLOY	0	0	10	5	7	6	0	0	17	5	0	0	0	0	0	0	0	0	0	0	17	5
MINIMUM STD	2	50	106	55	65	51	13	46	186	53	0	0	0	0	1	50	0	0	1	20	187	52
MIDDLE	1	25	65	34	45	35	13	46	124	35	0	0	2	67	1	50	0	0	3	60	127	35
OTHER	0	0	2	1	4	3	1	4	7	2	0	0	1	33	0	0	0	0	1	20	8	2
Total reported	4	100	194	100	127	100	28	100	353	100	0	0	3	100	2	100	0	0	5	100	358	100
Percent reported	100.0		96.0		97.7		96.6		96.7		.0		100.0		100.0		.0		100.0		96.8	
NOT RPTD	0		8		3		1		12		0		0		0		0		0		12	
Total	4		202		130		29		365		0		3		2		0		5		370	

Inmate statistical profile

Sample: ACTIVE PRISONERS EXCLUDING JAIL
Active inmates 06/25/2004

Requestor: Statistics

Self-Rpt Environment To Age 16 by current age & sex

Environment	M E N								W O M E N								Grand Total %					
	Age 00-21		Age 22-39		Age 40-54		Age 55-99		Men Total %		Age 00-21		Age 22-39		Age 40-54			Age 55-99		Women Total %		
RURAL/FARM	0	0	1	1	4	3	4	14	9	3	0	0	0	0	0	0	0	0	0	0	9	3
RURAL/NFARM	0	0	7	4	9	7	3	10	19	5	0	0	1	33	1	50	0	0	2	40	21	6
S.M.S.A	2	50	89	46	42	33	8	28	141	40	0	0	0	0	0	0	0	0	0	0	141	39
URBAN	0	0	36	19	26	20	2	7	64	18	0	0	1	33	1	50	0	0	2	40	66	18
SMALL TOWN	2	50	60	31	45	35	12	41	119	34	0	0	1	33	0	0	0	0	1	20	120	33
OTHER	0	0	1	1	1	1	0	0	2	1	0	0	0	0	0	0	0	0	0	0	2	1
Total reported	4	100	194	100	127	100	29	100	354	100	0	0	3	100	2	100	0	0	5	100	359	100
Percent reported	100.0		96.0		97.7		100.0		97.0		.0		100.0		100.0		.0		100.0		97.0	
NOT RPTD	0		8		3		0		11		0		0		0		0		0		11	
Total	4		202		130		29		365		0		3		2		0		5		370	

Georgia Department of Corrections

Inmate statistical profile

Sample: ACTIVE PRISONERS EXCLUDING JAIL
Active inmates 06/25/2004

Requestor: Statistics

Self-Rpt Education Level by current age & sex

Education Level	M E N						W O M E N						Grand Total %
	Age 00-21 %	Age 22-39 %	Age 40-54 %	Age 55-99 %	Men Total %	Age 00-21 %	Age 22-39 %	Age 40-54 %	Age 55-99 %	Women Total %			
LESS THAN GRADE 7	0 0	6 3	5 4	3 10	14 4	0 0	0 0	0 0	0 0	0 0	14 4		
GRADE 7	0 0	6 3	7 6	2 7	15 4	0 0	0 0	0 0	0 0	0 0	15 4		
GRADE 8	2 50	22 11	8 6	4 14	36 10	0 0	0 0	0 0	0 0	0 0	36 10		
GRADE 9	0 0	25 13	16 13	4 14	45 13	0 0	1 33	0 0	0 0	1 20	46 13		
GRADE 10	2 50	42 21	31 24	1 3	76 21	0 0	0 0	1 50	0 0	1 20	77 21		
GRADE 11	0 0	35 18	11 9	4 14	50 14	0 0	2 67	0 0	0 0	2 40	52 14		
GRADE 12	0 0	37 19	17 13	5 17	59 17	0 0	0 0	1 50	0 0	1 20	60 17		
MORE THAN GRADE 12	0 0	24 12	32 25	6 21	62 17	0 0	0 0	0 0	0 0	0 0	62 17		
Total reported	4 100	197 100	127 100	29 100	357 100	0 0	3 100	2 100	0 0	5 100	362 100		
Percent reported	100.0	97.5	97.7	100.0	97.8	.0	100.0	100.0	.0	100.0	97.8		
NOT REPORTED	0	5	3	0	8	0	0	0	0	0	8		
Total	4	202	130	29	365	0	3	2	0	5	370		
AVG EDUCATION LEVEL	9.00	11.19	11.98	11.10	11.44	.00	10.33	11.00	.00	10.60	11.43		

* NOTE: THE FIELD LABELED "LESS THAN GRADE 7" WAS CORRECTED IN MARCH 1989: MISSING DATA FOR INMATES STILL IN DIAGNOSTICS NOW HAS BEEN REMOVED FROM THIS FIELD AND IDENTIFIED AS "NOT REPORTED" INFORMATION.

Inmate statistical profile

Sample: ACTIVE PRISONERS EXCLUDING JAIL
Active inmates 06/25/2004

Requestor: Statistics

Functional Reading Level (WRAT Scores) by current age & sex

WRAT Reading Score	M E N								W O M E N								Grand Total %
	Age 00-21 %	Age 22-39 %	Age 40-54 %	Age 55-99 %	Men Total %	Age 00-21 %	Age 22-39 %	Age 40-54 %	Age 55-99 %	Women Total %							
LESS THAN GRADE 6	2 50	49 27	48 41	8 33	107 33	0 0	1 33	1 50	0 0	2 40	109 33						
6TH THRU 8TH GRADE	2 50	41 23	20 17	6 25	69 21	0 0	0 0	0 0	0 0	0 0	69 21						
GRADE 9	0 0	16 9	15 13	2 8	33 10	0 0	1 33	0 0	0 0	1 20	34 10						
GRADE 10	0 0	5 3	4 3	2 8	11 3	0 0	0 0	0 0	0 0	0 0	11 3						
GRADE 11	0 0	10 6	7 6	1 4	18 6	0 0	0 0	0 0	0 0	0 0	18 5						
GRADE 12	0 0	34 19	14 12	4 17	52 16	0 0	0 0	0 0	0 0	0 0	52 16						
MORE THAN GRADE 12	0 0	25 14	9 8	1 4	35 11	0 0	1 33	1 50	0 0	2 40	37 11						
Total reported	4 100	180 100	117 100	24 100	325 100	0 0	3 100	2 100	0 0	5 100	330 100						
Percent reported	100.0	89.1	90.0	82.8	89.0	.0	100.0	100.0	.0	100.0	89.2						
NOT REPORTED	0	22	13	5	40	0	0	0	0	0	40						
Total	4	202	130	29	365	0	3	2	0	5	370						
AVG READING SCORE	6.83	8.73	7.42	7.86	8.17	.00	9.13	7.85	.00	8.62	8.17						

Inmate statistical profile

Sample: ACTIVE PRISONERS EXCLUDING JAIL
Active inmates 06/25/2004

Requestor: Statistics

Functional Math Level (WRAT Scores) by current age & sex

WRAT Math Score	Age		M E N				Men		Age		W O M E N				Women		Grand					
	00-21	%	22-39	%	40-54	%	55-99	%	Total	%	00-21	%	22-39	%	40-54	%	55-99	%	Total	%		
LESS THAN GRADE 6	1	25	51	28	51	44	12	50	115	35	0	0	0	0	1	50	0	0	1	20	116	35
6TH THRU 8TH GRADE	3	75	81	45	43	37	6	25	133	41	0	0	1	33	0	0	0	0	1	20	134	41
GRADE 9	0	0	22	12	11	9	1	4	34	10	0	0	1	33	1	50	0	0	2	40	36	11
GRADE 10	0	0	13	7	5	4	2	8	20	6	0	0	0	0	0	0	0	0	0	0	20	6
GRADE 11	0	0	9	5	0	0	1	4	10	3	0	0	0	0	0	0	0	0	0	0	10	3
GRADE 12	0	0	3	2	4	3	1	4	8	2	0	0	0	0	0	0	0	0	0	0	8	2
MORE THAN GRADE 12	0	0	1	1	3	3	1	4	5	2	0	0	1	33	0	0	0	0	1	20	6	2
Total reported	4	100	180	100	117	100	24	100	325	100	0	0	3	100	2	100	0	0	5	100	330	100
Percent reported	100.0		89.1		90.0		82.8		89.0		.0		100.0		100.0		.0		100.0		89.2	
NOT REPORTED	0		22		13		5		40		0		0		0		0		0		40	
Total	4		202		130		29		365		0		3		2		0		5		370	
AVG MATH SCORE	6.08		7.33		6.55		6.60		6.98		.00		10.20		6.90		.00		8.88		7.01	

Georgia Department of Corrections

Inmate statistical profile

Sample: ACTIVE PRISONERS EXCLUDING JAIL
Active inmates 06/25/2004

Requestor: Statistics

Functional Spelling Level (WRAT Scores) by current age & sex

WRAT Spelling Score	M E N					W O M E N					Grand Total %
	Age 00-21 %	Age 22-39 %	Age 40-54 %	Age 55-99 %	Men Total %	Age 00-21 %	Age 22-39 %	Age 40-54 %	Age 55-99 %	Women Total %	
LESS THAN GRADE 6	1 25	52 29	57 49	12 50	122 38	0 0	0 0	1 50	0 0	1 20	123 37
6TH THRU 8TH GRADE	3 75	53 29	32 27	7 29	95 29	0 0	1 33	0 0	0 0	1 20	96 29
GRADE 9	0 0	22 12	6 5	1 4	29 9	0 0	0 0	0 0	0 0	0 0	29 9
GRADE 10	0 0	15 8	5 4	0 0	20 6	0 0	0 0	0 0	0 0	0 0	20 6
GRADE 11	0 0	10 6	5 4	1 4	16 5	0 0	0 0	0 0	0 0	0 0	16 5
GRADE 12	0 0	16 9	7 6	2 8	25 8	0 0	1 33	1 50	0 0	2 40	27 8
MORE THAN GRADE 12	0 0	12 7	5 4	1 4	18 6	0 0	1 33	0 0	0 0	1 20	19 6
Total reported	4 100	180 100	117 100	24 100	325 100	0 0	3 100	2 100	0 0	5 100	330 100
Percent reported	100.0	89.1	90.0	82.8	89.0	.0	100.0	100.0	.0	100.0	89.2
NOT REPORTED	0	22	13	5	40	0	0	0	0	0	40
Total	4	202	130	29	365	0	3	2	0	5	370
AVG SPELLING SCORE	6.55	7.99	6.39	6.59	7.29	.00	10.57	8.20	.00	9.62	7.33

Georgia Department of Corrections

Page 10 Run 06/25/04 8:20 am

Office of Planning and Analysis

Inmate statistical profile

Sample: ACTIVE PRISONERS EXCLUDING JAIL
Active inmates 06/25/2004

Requestor: Statistics

Self-Rpt Guardian Status To Age 16 by current age & sex

Guardian Status	M E N					W O M E N					Grand Total %
	Age 00-21 %	Age 22-39 %	Age 40-54 %	Age 55-99 %	Men Total %	Age 00-21 %	Age 22-39 %	Age 40-54 %	Age 55-99 %	Women Total %	
ORPHANAGE	4 100	202 103	130 102	29 100	365 102	0 0	3 100	2 100	0 0	5 100	370 102
FATHER ONLY	0 0	8 4	2 2	0 0	10 3	0 0	0 0	0 0	0 0	0 0	10 3
FTR MTR HD	0 0	17 9	7 5	2 7	26 7	0 0	0 0	0 0	0 0	0 0	26 7
MOTHER ONLY	1 25	73 37	52 41	5 17	131 37	0 0	0 0	0 0	0 0	0 0	131 36
MTR FTR HD	1 25	58 29	49 38	14 48	122 34	0 0	2 67	2 100	0 0	4 80	126 35
OTH FEMALE	0 0	7 4	3 2	3 10	13 4	0 0	0 0	0 0	0 0	0 0	13 4
OTH MALE	0 0	2 1	0 0	0 0	2 1	0 0	0 0	0 0	0 0	0 0	2 1
STEP-PARNTS	1 25	7 4	1 1	2 7	11 3	0 0	0 0	0 0	0 0	0 0	11 3
FOSTER HOME	0 0	6 3	0 0	1 3	7 2	0 0	0 0	0 0	0 0	0 0	7 2
GRAND PRNTS	1 25	11 6	10 8	1 3	23 6	0 0	1 33	0 0	0 0	1 20	24 7
OTHER	0 0	8 4	4 3	1 3	13 4	0 0	0 0	0 0	0 0	0 0	13 4
Total reported	8 100	399 100	258 100	58 100	723 100	0 0	6 100	4 100	0 0	10 100	733 100
Percent reported	100.0	97.5	98.5	100.0	98.1	.0	100.0	100.0	.0	100.0	98.1
NOT RPTD	0	5	2	0	7	0	0	0	0	0	7
Total	4	202	130	29	365	0	3	2	0	5	370

Georgia Department of Corrections

Inmate statistical profile

Sample: ACTIVE PRISONERS EXCLUDING JAIL
Active inmates 06/25/2004

Requestor: Statistics

Self-Rpt Employment Status Before Prison by current age & sex

Employment	M E N								W O M E N								Grand Total %
	Age 00-21 %	Age 22-39 %	Age 40-54 %	Age 55-99 %	Men %	Age 00-21 %	Age 22-39 %	Age 40-54 %	Age 55-99 %	Women %							
FULL TIME	1 25	90 49	77 67	20 71	188 57	0 0	3 100	1 100	0 0	4 100	192 57						
PART TIME	0 0	13 7	4 3	0 0	17 5	0 0	0 0	0 0	0 0	0 0	17 5						
UNEMPL < 6M	0 0	22 12	11 10	1 4	34 10	0 0	0 0	0 0	0 0	0 0	34 10						
UNEMPL > 6M	0 0	35 19	17 15	1 4	53 16	0 0	0 0	0 0	0 0	0 0	53 16						
NEVER WORKD	3 75	20 11	2 2	1 4	26 8	0 0	0 0	0 0	0 0	0 0	26 8						
STUDENT	0 0	1 1	0 0	0 0	1 0	0 0	0 0	0 0	0 0	0 0	1 0						
INCAPABLE	0 0	4 2	4 3	5 18	13 4	0 0	0 0	0 0	0 0	0 0	13 4						
OTHER	0 0	0 0	0 0	0 0	0 0	0 0	0 0	0 0	0 0	0 0	0 0						
Total reported	4 100	185 100	115 100	28 100	332 100	0 0	3 100	1 100	0 0	4 100	336 100						
Percent reported	100.0	91.6	88.5	96.6	91.0	.0	100.0	50.0	.0	80.0	90.8						
NOT RPTD	0	17	15	1	33	0	0	1	0	1	34						
Total	4	202	130	29	365	0	3	2	0	5	370						

* NOTE: THE FIELD LABELD "OTHER" WAS CORRECTED IN APRIL 1989; INMATES CODED "PRE-OTIS NOT REPORTED" NOW HAVE BEEN REMOVED FROM THIS FIELD AND IDENTIFIED AS "NOT REPORTED".

Inmate statistical profile

Sample: ACTIVE PRISONERS EXCLUDING JAIL
Active inmates 06/25/2004

Requestor: Statistics

Self-Rpt Marital Status At Admission by current age & sex

Marital Status	M E N								W O M E N								Grand Total %
	Age 00-21 %	Age 22-39 %	Age 40-54 %	Age 55-99 %	Men		Age 00-21 %	Age 22-39 %	Age 40-54 %	Age 55-99 %	Women						
SINGLE	4 100	141 71	57 45	3 10	205 57		0 0	2 67	1 50	0 0	3 60	208 57					
MARRIED	0 0	21 11	16 13	13 45	50 14		0 0	0 0	0 0	0 0	0 0	50 14					
SEPARATED	0 0	1 1	10 8	0 0	11 3		0 0	0 0	0 0	0 0	0 0	11 3					
DIVORCED	0 0	14 7	24 19	7 24	45 13		0 0	0 0	1 50	0 0	1 20	46 13					
WIDOWED	0 0	2 1	7 5	1 3	10 3		0 0	1 33	0 0	0 0	1 20	11 3					
COMMON LAW	0 0	19 10	14 11	5 17	38 11		0 0	0 0	0 0	0 0	0 0	38 10					
OTHER	0 0	0 0	0 0	0 0	0 0		0 0	0 0	0 0	0 0	0 0	0 0					
Total reported	4 100	198 100	128 100	29 100	359 100		0 0	3 100	2 100	0 0	5 100	364 100					
Percent reported	100.0	98.0	98.5	100.0	98.4		.0	100.0	100.0	.0	100.0	98.4					
NOT RPTD	0	4	2	0	6		0	0	0	0	0	6					
Total	4	202	130	29	365		0	3	2	0	5	370					

Inmate statistical profile

Sample: ACTIVE PRISONERS EXCLUDING JAIL
Active inmates 06/25/2004

Requestor: Statistics

Self-Rpt Number Of Children At Admission by current age & sex

Number Of Children	Age		M E N				Men		Age		W O M E N				Women		Grand					
	00-21	%	22-39	%	40-54	%	55-99	%	Total	%	00-21	%	22-39	%	40-54	%	55-99	%	Total	%		
NO CHILDREN	0	0	1	1	0	0	0	0	1	0	0	0	0	0	0	0	0	0	0	1	0	
ONE CHILD	2	67	52	44	30	35	8	30	92	40	0	0	1	50	2	100	0	0	3	75	95	40
TWO CHILDREN	1	33	31	26	24	28	7	26	63	27	0	0	1	50	0	0	0	0	1	25	64	27
THREE CHILDREN	0	0	16	14	20	24	6	22	42	18	0	0	0	0	0	0	0	0	0	0	42	18
FOUR CHILDREN	0	0	11	9	3	4	2	7	16	7	0	0	0	0	0	0	0	0	0	0	16	7
FIVE CHILDREN	0	0	5	4	4	5	2	7	11	5	0	0	0	0	0	0	0	0	0	0	11	5
MORE THAN 5 CHILDREN	0	0	1	1	4	5	2	7	7	3	0	0	0	0	0	0	0	0	0	0	7	3
Total reported	3	100	117	100	85	100	27	100	232	100	0	0	2	100	2	100	0	0	4	100	236	100
Percent reported		75.0		57.9		65.4		93.1		63.6		.0		66.7		100.0		.0		80.0		63.8
NOT REPORTED	1		85		45		2		133		0		1		0		0		1		134	
Total	4		202		130		29		365		0		3		2		0		5		370	
AVG NUM CHILDREN		1.33		2.03		2.42		2.89		2.26		.00		1.50		1.00		.00		1.25		2.25

* NOTE: THE FIELD LABELED "NO CHILDREN" WAS CORRECTED
IN MARCH 1989: MISSING DATA FOR INMATES STILL IN
DIAGNOSTICS NOW HAS BEEN REMOVED FROM THIS FIELD
AND IDENTIFIED AS "NOT REPORTED" INFORMATION.

Inmate statistical profile

Sample: ACTIVE PRISONERS EXCLUDING JAIL
Active inmates 06/25/2004

Requestor: Statistics

Self-Rpt Religious Affiliation by current age & sex

Religion	M E N								W O M E N								Grand					
	Age 00-21	%	Age 22-39	%	Age 40-54	%	Age 55-99	%	Men Total	%	Age 00-21	%	Age 22-39	%	Age 40-54	%	Age 55-99	%	Women Total	%	Total	%
ISLAM	0	0	19	10	8	6	2	7	29	8	0	0	0	0	0	0	0	0	0	0	29	8
CATHOLIC	1	25	4	2	2	2	0	0	7	2	0	0	0	0	0	0	0	0	0	0	7	2
BAPTIST	1	25	61	32	69	54	12	41	143	41	0	0	1	33	2	100	0	0	3	60	146	41
METHODIST	0	0	2	1	1	1	2	7	5	1	0	0	0	0	0	0	0	0	0	0	5	1
EPISCOPLN	0	0	0	0	0	0	0	0	0	0	0	0	0	0	0	0	0	0	0	0	0	0
PRESBYTRN	0	0	0	0	0	0	0	0	0	0	0	0	0	0	0	0	0	0	0	0	0	0
CHC OF GOD	0	0	1	1	1	1	0	0	2	1	0	0	0	0	0	0	0	0	0	0	2	1
HOLINESS	0	0	3	2	2	2	3	10	8	2	0	0	1	33	0	0	0	0	1	20	9	3
JEWISH	0	0	1	1	0	0	0	0	1	0	0	0	0	0	0	0	0	0	0	0	1	0
ANGLICAN	0	0	0	0	0	0	0	0	0	0	0	0	0	0	0	0	0	0	0	0	0	0
GRK ORTHDX	0	0	0	0	0	0	0	0	0	0	0	0	0	0	0	0	0	0	0	0	0	0
HINDU	0	0	0	0	0	0	0	0	0	0	0	0	0	0	0	0	0	0	0	0	0	0
BUDDHIST	0	0	0	0	0	0	0	0	0	0	0	0	0	0	0	0	0	0	0	0	0	0
TAOIST	0	0	0	0	0	0	0	0	0	0	0	0	0	0	0	0	0	0	0	0	0	0
SHINTOIST	0	0	0	0	0	0	0	0	0	0	0	0	0	0	0	0	0	0	0	0	0	0
SEVEN D AD	0	0	1	1	2	2	1	3	4	1	0	0	0	0	0	0	0	0	0	0	4	1
JEHOVAH WT	0	0	3	2	1	1	1	3	5	1	0	0	0	0	0	0	0	0	0	0	5	1
LATR DAY S	0	0	0	0	0	0	0	0	0	0	0	0	0	0	0	0	0	0	0	0	0	0
QUAKER	0	0	0	0	0	0	0	0	0	0	0	0	0	0	0	0	0	0	0	0	0	0
OTHER PROD	1	25	31	16	12	9	1	3	45	13	0	0	1	33	0	0	0	0	1	20	46	13
NONE	0	0	43	22	20	16	7	24	70	20	0	0	0	0	0	0	0	0	0	0	70	20
OTHER	1	25	23	12	10	8	0	0	34	10	0	0	0	0	0	0	0	0	0	0	34	9
Total reported	4	100	192	100	128	100	29	100	353	100	0	0	3	100	2	100	0	0	5	100	358	100
Percent reported	100.0		95.0		98.5		100.0		96.7		.0		100.0		100.0		.0		100.0		96.8	
NOT RPTD	0		10		2		0		12		0		0		0		0		0		12	
Total	4		202		130		29		365		0		3		2		0		5		370	

Inmate statistical profile

Sample: ACTIVE PRISONERS EXCLUDING JAIL
Active inmates 06/25/2004

Requestor: Statistics

Self-Rpt Family Behavior Patterns * by current age & sex

Family Behavior	M E N								W O M E N								Grand Total %
	Age 00-21 %	Age 22-39 %	Age 40-54 %	Age 55-99 %	Men Total %	Age 00-21 %	Age 22-39 %	Age 40-54 %	Age 55-99 %	Women Total %							
CRIMINLTY	2 22	60 20	42 23	6 21	110 22	0 0	1 9	1 100	0 0	2 17	112 21						
ALCOHOLISM	2 22	41 14	28 16	5 18	76 15	0 0	1 9	0 0	0 0	1 8	77 15						
DRUG ABUSE	1 11	27 9	15 8	1 4	44 9	0 0	2 18	0 0	0 0	2 17	46 9						
DOMINERING	0 0	1 0	0 0	0 0	1 0	0 0	1 9	0 0	0 0	1 8	2 0						
MIGRANT	0 0	3 1	3 2	0 0	6 1	0 0	0 0	0 0	0 0	0 0	6 1						
INFL BTGS	0 0	14 5	7 4	2 7	23 5	0 0	1 9	0 0	0 0	1 8	24 5						
PERMISSIVE	0 0	1 0	0 0	0 0	1 0	0 0	2 18	0 0	0 0	2 17	3 1						
FATH ABSNT	3 33	108 37	65 36	11 39	187 37	0 0	1 9	0 0	0 0	1 8	188 36						
MOTH ABSNT	1 11	34 12	17 9	3 11	55 11	0 0	1 9	0 0	0 0	1 8	56 11						
NONE	0 0	5 2	3 2	0 0	8 2	0 0	1 9	0 0	0 0	1 8	9 2						
Total reported	9 100	294 100	180 100	28 100	511 100	0 0	11 100	1 100	0 0	12 100	523 100						
Percent reported	100.0	74.3	75.4	65.5	74.2	.0	100.0	50.0	.0	80.0	74.3						
OTHER	0	52	32	10	94	0	0	1	0	1	95						
Total	4	202	130	29	365	0	3	2	0	5	370						

* NOTE: SINCE THERE CAN BE UP TO FIVE BEHAVIOR CODES PER INMATE, THE NUMBER OF CASES REPORTED IN THE DETAIL LINES AND THE TOTAL REPORTED LINE MAY EXCEED THE TOTAL NUMBER OF CASES. IN SHORT, THIS TABLE COUNTS THE NUMBER OF BEHAVIOR PROBLEMS, NOT INMATES.

Georgia Department of Corrections

Page 16 Run 06/25/04 8:20 am

Office of Planning and Analysis

Inmate statistical profile

Sample: ACTIVE PRISONERS EXCLUDING JAIL
Active inmates 06/25/2004

Requestor: Statistics

Inmate Diagnostic Behavior Problem * by current age & sex

Diagnostic Problem	M E N								W O M E N								Grand					
	Age 00-21	Age % 22-39	Age % 40-54	Age % 55-99	Men % Total	Age 00-21	Age % 22-39	Age % 40-54	Age % 55-99	Women % Total	Grand Total	Grand %										
ALCOHOLIC	1	10	10	2	9	3	4	7	24	3	0	0	1	14	0	0	0	0	1	8	25	3
ALCOH ABSE	1	10	44	9	34	11	4	7	83	10	0	0	1	14	0	0	0	0	1	8	84	10
DRUG EXP	2	20	63	13	35	12	8	13	108	13	0	0	0	0	1	20	0	0	1	8	109	13
DRUG ABSE	1	10	76	16	49	16	4	7	130	15	0	0	2	29	0	0	0	0	2	17	132	15
NARC ADDCT	0	0	6	1	4	1	0	0	10	1	0	0	0	0	0	0	0	0	0	0	10	1
EPILEPTIC	0	0	4	1	3	1	0	0	7	1	0	0	0	0	0	0	0	0	0	0	7	1
MANIPULTVE	1	10	48	10	25	8	5	8	79	9	0	0	0	0	0	0	0	0	0	0	79	9
ASSAULTIVE	4	40	163	34	101	33	23	38	291	34	0	0	3	43	2	40	0	0	5	42	296	34
ESCAPE TEND	0	0	21	4	16	5	7	11	44	5	0	0	0	0	0	0	0	0	0	0	44	5
SUICIDAL	0	0	18	4	5	2	2	3	25	3	0	0	0	0	1	20	0	0	1	8	26	3
WITHDRAWN	0	0	1	0	2	1	0	0	3	0	0	0	0	0	1	20	0	0	1	8	4	0
PR RLTY CT	0	0	5	1	4	1	0	0	9	1	0	0	0	0	0	0	0	0	0	0	9	1
HOMOSEXUAL	0	0	1	0	1	0	0	0	2	0	0	0	0	0	0	0	0	0	0	0	2	0
NONE	0	0	3	1	1	0	1	2	5	1	0	0	0	0	0	0	0	0	0	0	5	1
OTHER	0	0	7	1	9	3	1	2	17	2	0	0	0	0	0	0	0	0	0	0	17	2
NOT RPTD	0	0	6	1	4	1	2	3	12	1	0	0	0	0	0	0	0	0	0	0	12	1
Total reported	10	100	477	100	302	100	61	100	850	100	0	0	7	100	5	100	0	0	12	100	862	100
Percent reported	100.0		99.5		100.0		100.0		99.7		.0		100.0		100.0		.0		100.0		99.7	
UNKNOWN	0		1		0		0		1		0		0		0		0		0		1	
Total	4		202		130		29		365		0		3		2		0		5		370	

* NOTE: SINCE THERE CAN BE UP TO FIVE BEHAVIOR CODES PER INMATE, THE NUMBER OF CASES REPORTED IN THE DETAIL LINES AND THE TOTAL REPORTED LINE MAY EXCEED THE TOTAL NUMBER OF CASES. IN SHORT, THIS TABLE COUNTS THE NUMBER OF BEHAVIOR PROBLEMS, NOT INMATES.

Georgia Department of Corrections

Page 17 Run 06/25/04 8:20 am

Office of Planning and Analysis

Inmate statistical profile

Sample: ACTIVE PRISONERS EXCLUDING JAIL
Active inmates 06/25/2004

Requestor: Statistics

Physical Profile (General Condition) by current age & sex

Physical Profile	M E N								W O M E N								Grand Total %	
	Age 00-21 %	Age 22-39 %	Age 40-54 %	Age 55-99 %	Men Total %	Age 00-21 %	Age 22-39 %	Age 40-54 %	Age 55-99 %	Women Total %								
NO LIMITATION	4 100	153 77	60 47	8 28	225 63	0 0	2 67	1 50	0 0	3 60	228 62							
DEFECT NO MAJOR LIMIT	0 0	30 15	46 36	11 38	87 24	0 0	1 33	1 50	0 0	2 40	89 24							
DEFECT MAJOR LIMIT	0 0	15 8	21 16	8 28	44 12	0 0	0 0	0 0	0 0	0 0	44 12							
VERY MAJOR DEFECT	0 0	1 1	1 1	2 7	4 1	0 0	0 0	0 0	0 0	0 0	4 1							
Total reported	4 100	199 100	128 100	29 100	360 100	0 0	3 100	2 100	0 0	5 100	365 100							
Percent reported	100.0	98.5	98.5	100.0	98.6	.0	100.0	100.0	.0	100.0	98.6							
NOT REPORTED	0	3	2	0	5	0	0	0	0	0	5							
Total	4	202	130	29	365	0	3	2	0	5	370							

Georgia Department of Corrections

Page 18 Run 06/25/04 8:20 am

Office of Planning and Analysis

Inmate statistical profile

Sample: ACTIVE PRISONERS EXCLUDING JAIL
Active inmates 06/25/2004

Requestor: Statistics

Security Status by current age & sex

Security	M E N				W O M E N				Grand Total %			
	Age 00-21 %	Age 22-39 %	Age 40-54 %	Age 55-99 %	Men Total %	Age 00-21 %	Age 22-39 %	Age 40-54 %		Age 55-99 %	Women Total %	
DIAG INCOM	0 0	0 0	0 0	0 0	0 0	0 0	0 0	0 0	0 0	0 0	0 0	0 0
WRK RELEAS	0 0	0 0	0 0	0 0	0 0	0 0	0 0	0 0	0 0	0 0	0 0	0 0
TRUSTY	0 0	0 0	0 0	0 0	0 0	0 0	0 0	0 0	0 0	0 0	0 0	0 0
MINIMUM	0 0	2 1	4 3	1 3	7 2	0 0	1 33	0 0	0 0	1 20	8 2	
MEDIUM	0 0	57 28	52 40	17 59	126 35	0 0	0 0	0 0	0 0	0 0	126 34	
CLOSE	4 100	122 60	68 52	9 31	203 56	0 0	1 33	2 100	0 0	3 60	206 56	
MAXIMUM	0 0	14 7	5 4	2 7	21 6	0 0	1 33	0 0	0 0	1 20	22 6	
DIAGNOSTIC	0 0	7 3	1 1	0 0	8 2	0 0	0 0	0 0	0 0	0 0	8 2	
Total reported	4 100	202 100	130 100	29 100	365 100	0 0	3 100	2 100	0 0	5 100	370 100	
Percent reported	100.0	100.0	100.0	100.0	100.0	.0	100.0	100.0	.0	100.0	100.0	
NOT RPTD	0	0	0	0	0	0	0	0	0	0	0	
Total	4	202	130	29	365	0	3	2	0	5	370	

* NOTE: BEGINNING IN JULY 1987, THE FACILITIES DIVISION NO LONGER CODED INMATES AS BEING WORK RELEASE

Georgia Department of Corrections

Page 19 Run 06/25/04 8:20 am

Office of Planning and Analysis

Inmate statistical profile

Sample: ACTIVE PRISONERS EXCLUDING JAIL
Active inmates 06/25/2004

Requestor: Statistics

Number Of Sentences by current age & sex

Number Of Sentences	M E N					W O M E N					Grand Total %
	Age 00-21 %	Age 22-39 %	Age 40-54 %	Age 55-99 %	Men Total %	Age 00-21 %	Age 22-39 %	Age 40-54 %	Age 55-99 %	Women Total %	
ONE	0 0	19 9	23 18	5 17	47 13	0 0	0 0	1 50	0 0	1 20	48 13
TWO	1 25	34 17	25 19	7 24	67 18	0 0	1 33	0 0	0 0	1 20	68 18
THREE	2 50	36 18	23 18	5 17	66 18	0 0	0 0	1 50	0 0	1 20	67 18
FOUR	0 0	28 14	18 14	1 3	47 13	0 0	0 0	0 0	0 0	0 0	47 13
FIVE	0 0	20 10	11 8	4 14	35 10	0 0	2 67	0 0	0 0	2 40	37 10
MORE THAN FIVE	1 25	65 32	30 23	7 24	103 28	0 0	0 0	0 0	0 0	0 0	103 28
Total reported	4 100	202 100	130 100	29 100	365 100	0 0	3 100	2 100	0 0	5 100	370 100
Percent reported	100.0	100.0	100.0	100.0	100.0	.0	100.0	100.0	.0	100.0	100.0
NOT REPORTED	0	0	0	0	0	0	0	0	0	0	0
Total	4	202	130	29	365	0	3	2	0	5	370
AVG NUM SENTENCES	4.00	4.95	4.30	4.38	4.66	.00	4.00	2.00	.00	3.20	4.64

Georgia Department of Corrections

Page 20 Run 06/25/04 8:20 am

Office of Planning and Analysis

Inmate statistical profile

Sample: ACTIVE PRISONERS EXCLUDING JAIL
Active inmates 06/25/2004

Requestor: Statistics

Number Of Disciplinarys by current age & sex

Disciplinarys	Age		M E N				Men		Age		W O M E N				Women		Grand					
	00-21	%	22-39	%	40-54	%	55-99	%	Total	%	00-21	%	22-39	%	40-54	%	55-99	%	Total	%	Total	%
ZERO	0	0	39	19	40	31	8	28	87	24	0	0	1	33	2	100	0	0	3	60	90	24
ONE	1	25	23	11	14	11	6	21	44	12	0	0	0	0	0	0	0	0	0	0	44	12
TWO	1	25	16	8	11	8	7	24	35	10	0	0	0	0	0	0	0	0	0	0	35	9
THREE	0	0	13	6	12	9	2	7	27	7	0	0	0	0	0	0	0	0	0	0	27	7
FOUR	0	0	11	5	14	11	2	7	27	7	0	0	1	33	0	0	0	0	1	20	28	8
FIVE	1	25	10	5	6	5	1	3	18	5	0	0	0	0	0	0	0	0	0	0	18	5
MORE THAN FIVE	1	25	90	45	33	25	3	10	127	35	0	0	1	33	0	0	0	0	1	20	128	35
Total reported	4	100	202	100	130	100	29	100	365	100	0	0	3	100	2	100	0	0	5	100	370	100
Percent reported	100.0		100.0		100.0		100.0		100.0		.0		100.0		100.0		.0		100.0		100.0	
NOT REPORTED	0		0		0		0		0		0		0		0		0		0		0	
Total	4		202		130		29		365		0		3		2		0		5		370	
AVG NUM DISCIP	5.25		8.68		4.72		2.38		6.73		.00		10.67		.00		.00		6.40		6.72	

Inmate statistical profile

Sample: ACTIVE PRISONERS EXCLUDING JAIL
Active inmates 06/25/2004

Requestor: Statistics

Number Of Prior Georgia Incarcerations * by current age & sex

Prior Incarcerations	Age		M E N				Men		Age		W O M E N				Women		Grand					
	00-21	%	22-39	%	40-54	%	55-99	%	Total	%	00-21	%	22-39	%	40-54	%	55-99	%	Total	%		
ZERO	4	100	116	57	44	34	13	45	177	48	0	0	3	100	2	100	0	0	5	100	182	49
ONE	0	0	41	20	28	22	7	24	76	21	0	0	0	0	0	0	0	0	0	0	76	21
TWO	0	0	19	9	19	15	2	7	40	11	0	0	0	0	0	0	0	0	0	0	40	11
THREE	0	0	18	9	15	12	3	10	36	10	0	0	0	0	0	0	0	0	0	0	36	10
FOUR	0	0	6	3	13	10	2	7	21	6	0	0	0	0	0	0	0	0	0	0	21	6
FIVE	0	0	1	0	6	5	1	3	8	2	0	0	0	0	0	0	0	0	0	0	8	2
MORE THAN FIVE	0	0	1	0	5	4	1	3	7	2	0	0	0	0	0	0	0	0	0	0	7	2
Total reported	4	100	202	100	130	100	29	100	365	100	0	0	3	100	2	100	0	0	5	100	370	100
Percent reported	100.0		100.0		100.0		100.0		100.0		.0		100.0		100.0		.0		100.0		100.0	
NOT REPORTED	0		0		0		0		0		0		0		0		0		0		0	
Total	4		202		130		29		365		0		3		2		0		5		370	
AVG # INCARCERATIONS	.00		.84		1.76		1.34		1.20		.00		.00		.00		.00		.00		1.18	

* This data counts a parole revocation on an existing sentence AS A prior incarceration. Also, this data counts, for any cohort of inmates, the total number of Georgia incarcerations the inmate has had during his entire criminal career. For example, if an inmate was admitted to prison first in FY72, and then re-admitted in FY79 and FY85, he had two prior incarcerations before the FY85 admission. This inmate's records show two prior incarcerations in all three of his records since he has had two prior incarcerations in his criminal career. If the cohort of FY72 admissions is selected for analysis, two prior incarcerations will be listed for this inmate even though in FY72, he had no prior incarcerations.

Inmate statistical profile

Sample: ACTIVE PRISONERS EXCLUDING JAIL
Active inmates 06/25/2004

Requestor: Statistics

Number Of Transfers by current age & sex

Transfers	M E N								W O M E N								Grand Total %
	Age 00-21 %	Age 22-39 %	Age 40-54 %	Age 55-99 %	Men %		Age 00-21 %	Age 22-39 %	Age 40-54 %	Age 55-99 %	Women %						
ZERO	0 0	7 3	4 3	0 0	11 3	0 0	2 67	1 50	0 0	3 60	14 4						
ONE	3 75	81 40	53 41	12 41	149 41	0 0	1 33	1 50	0 0	2 40	151 41						
TWO	1 25	50 25	31 24	7 24	89 24	0 0	0 0	0 0	0 0	0 0	89 24						
THREE	0 0	29 14	21 16	6 21	56 15	0 0	0 0	0 0	0 0	0 0	56 15						
FOUR	0 0	11 5	10 8	3 10	24 7	0 0	0 0	0 0	0 0	0 0	24 6						
FIVE	0 0	10 5	3 2	1 3	14 4	0 0	0 0	0 0	0 0	0 0	14 4						
MORE THAN FIVE	0 0	14 7	8 6	0 0	22 6	0 0	0 0	0 0	0 0	0 0	22 6						
Total reported	4 100	202 100	130 100	29 100	365 100	0 0	3 100	2 100	0 0	5 100	370 100						
Percent reported	100.0	100.0	100.0	100.0	100.0	.0	100.0	100.0	.0	100.0	100.0						
NOT REPORTED	0	0	0	0	0	0	0	0	0	0	0						
Total	4	202	130	29	365	0	3	2	0	5	370						
AVG NUM TRANSFERS	1.25	2.29	2.21	2.10	2.23	.00	.33	.50	.00	.40	2.21						

Inmate statistical profile

Sample: ACTIVE PRISONERS EXCLUDING JAIL
Active inmates 06/25/2004

Requestor: Statistics

County Of Conviction by current age & sex

County Of Conviction	Age		Age		M E N				Age		Age		W O M E N				Women		Grand			
	00-21	%	22-39	%	Age	%	Age	%	Men	%	00-21	%	22-39	%	Age	%	Age	%	Total	%	Total	%
Appling	0	0	1	0	0	0	1	3	2	1	0	0	0	0	0	0	0	0	0	0	2	1
Atkinson	0	0	0	0	0	0	1	3	1	0	0	0	0	0	0	0	0	0	0	0	1	0
Bacon	0	0	0	0	1	1	0	0	1	0	0	0	0	0	0	0	0	0	0	0	1	0
Baldwin	0	0	2	1	3	2	0	0	5	1	0	0	0	0	0	0	0	0	0	0	5	1
Banks	0	0	0	0	0	0	1	3	1	0	0	0	0	0	0	0	0	0	0	0	1	0
Barrow	0	0	2	1	0	0	1	3	3	1	0	0	0	0	0	0	0	0	0	0	3	1
Bartow	0	0	0	0	2	2	0	0	2	1	0	0	0	0	0	0	0	0	0	0	2	1
Ben Hill	0	0	2	1	0	0	0	0	2	1	0	0	0	0	0	0	0	0	0	0	2	1
Berrien	0	0	1	0	0	0	0	0	1	0	0	0	0	0	0	0	0	0	0	0	1	0
Bibb	0	0	8	4	2	2	3	10	13	4	0	0	0	0	0	0	0	0	0	0	13	4
Bleckley	0	0	1	0	0	0	0	0	1	0	0	0	0	0	0	0	0	0	0	0	1	0
Brantley	0	0	1	0	1	1	0	0	2	1	0	0	0	0	0	0	0	0	0	0	2	1
Brooks	0	0	0	0	1	1	0	0	1	0	0	0	0	0	0	0	0	0	0	0	1	0
Bulloch	0	0	0	0	1	1	0	0	1	0	0	0	0	0	0	0	0	0	0	0	1	0
Burke	0	0	3	1	2	2	0	0	5	1	0	0	0	0	0	0	0	0	0	0	5	1
Butts	0	0	1	0	1	1	1	3	3	1	0	0	0	0	0	0	0	0	0	0	3	1
Camden	0	0	0	0	1	1	0	0	1	0	0	0	0	0	0	0	0	0	0	0	1	0
Carroll	0	0	2	1	0	0	0	0	2	1	0	0	0	0	0	0	0	0	0	0	2	1
Catoosa	0	0	0	0	1	1	1	3	2	1	0	0	0	0	0	0	0	0	0	0	2	1
Charlton	0	0	0	0	1	1	0	0	1	0	0	0	0	0	0	0	0	0	0	0	1	0
Chatham	0	0	10	5	4	3	1	3	15	4	0	0	0	0	0	0	0	0	0	0	15	4
Chattooga	0	0	1	0	0	0	0	0	1	0	0	0	0	0	0	0	0	0	0	0	1	0
Cherokee	0	0	1	0	1	1	0	0	2	1	0	0	0	0	0	0	0	0	0	0	2	1
Clarke	0	0	5	2	6	5	0	0	11	3	0	0	0	0	0	0	0	0	0	0	11	3
Clayton	0	0	9	4	2	2	1	3	12	3	0	0	0	0	0	0	0	0	0	0	12	3
Cobb	0	0	7	3	4	3	1	3	12	3	0	0	0	0	0	0	0	0	0	0	12	3
Coffee	0	0	1	0	1	1	0	0	2	1	0	0	0	0	0	0	0	0	0	0	2	1
Colquit	0	0	1	0	2	2	0	0	3	1	0	0	0	0	0	0	0	0	0	0	3	1
Columbia	0	0	2	1	2	2	0	0	4	1	0	0	0	0	0	0	0	0	0	0	4	1
Cook	0	0	3	1	0	0	0	0	3	1	0	0	0	0	0	0	0	0	0	0	3	1
Coweta	0	0	2	1	0	0	0	0	2	1	0	0	0	0	0	0	0	0	0	0	2	1
Crisp	0	0	0	0	1	1	0	0	1	0	0	0	0	0	0	0	0	0	0	0	1	0
Dade	0	0	1	0	0	0	0	0	1	0	0	0	0	0	0	0	0	0	0	0	1	0
Decatur	0	0	0	0	1	1	0	0	1	0	0	0	0	0	0	0	0	0	0	0	1	0
DeKalb	0	0	14	7	9	7	2	7	25	7	0	0	1	33	0	0	0	0	1	20	26	7
Dodge	0	0	1	0	0	0	0	0	1	0	0	0	0	0	0	0	0	0	0	0	1	0

(continued)

Inmate statistical profile

Sample: ACTIVE PRISONERS EXCLUDING JAIL
Active inmates 06/25/2004

Requestor: Statistics

County Of Conviction by current age & sex (continued)

County Of Conviction	Age		M E N				Men		Age		W O M E N				Women		Grand					
	00-21	%	22-39	%	40-54	%	55-99	%	Total	%	00-21	%	22-39	%	40-54	%	55-99	%	Total	%		
Dougherty	0	0	6	3	2	2	1	3	9	2	0	0	0	0	0	0	0	0	0	9	2	
Douglas	0	0	7	3	3	2	0	0	10	3	0	0	0	0	1	50	0	0	1	20	11	3
Effingham	0	0	1	0	0	0	0	0	1	0	0	0	0	0	0	0	0	0	0	0	1	0
Elbert	0	0	1	0	0	0	1	3	2	1	0	0	0	0	0	0	0	0	0	0	2	1
Emanuel	0	0	1	0	0	0	0	0	1	0	0	0	0	0	0	0	0	0	0	0	1	0
Fayette	0	0	0	0	1	1	1	3	2	1	0	0	0	0	0	0	0	0	0	0	2	1
Floyd	0	0	3	1	1	1	0	0	4	1	0	0	0	0	0	0	0	0	0	0	4	1
Forsyth	0	0	0	0	1	1	0	0	1	0	0	0	0	0	0	0	0	0	0	0	1	0
Franklin	0	0	1	0	0	0	0	0	1	0	0	0	0	0	0	0	0	0	0	0	1	0
Fulton	1	25	15	7	15	12	2	7	33	9	0	0	0	0	0	0	0	0	0	0	33	9
Gilmer	0	0	1	0	0	0	0	0	1	0	0	0	0	0	0	0	0	0	0	0	1	0
Glynn	0	0	5	2	4	3	1	3	10	3	0	0	0	0	0	0	0	0	0	0	10	3
Gordon	0	0	0	0	0	0	1	3	1	0	0	0	0	0	0	0	0	0	0	0	1	0
Greene	0	0	1	0	0	0	0	0	1	0	0	0	0	0	0	0	0	0	0	0	1	0
Gwinnett	0	0	4	2	1	1	0	0	5	1	0	0	0	0	0	0	0	0	0	0	5	1
Habersham	0	0	0	0	1	1	0	0	1	0	0	0	0	0	0	0	0	0	0	0	1	0
Hall	0	0	5	2	2	2	0	0	7	2	0	0	0	0	0	0	0	0	0	0	7	2
Harris	0	0	2	1	0	0	0	0	2	1	0	0	0	0	0	0	0	0	0	0	2	1
Hart	0	0	2	1	2	2	0	0	4	1	0	0	0	0	0	0	0	0	0	0	4	1
Henry	0	0	4	2	1	1	0	0	5	1	0	0	0	0	0	0	0	0	0	0	5	1
Houston	0	0	2	1	5	4	0	0	7	2	0	0	0	0	0	0	0	0	0	0	7	2
Jackson	1	25	3	1	1	1	1	3	6	2	0	0	0	0	0	0	0	0	0	0	6	2
Jasper	0	0	1	0	0	0	0	0	1	0	0	0	0	0	0	0	0	0	0	0	1	0
Jeff Davis	0	0	1	0	0	0	0	0	1	0	0	0	0	0	0	0	0	0	0	0	1	0
Jones	0	0	1	0	0	0	0	0	1	0	0	0	0	0	0	0	0	0	0	0	1	0
Laurens	0	0	1	0	1	1	0	0	2	1	0	0	0	0	0	0	0	0	0	0	2	1
Lee	0	0	1	0	0	0	0	0	1	0	0	0	0	0	0	0	0	0	0	0	1	0
Liberty	0	0	2	1	0	0	0	0	2	1	0	0	0	0	0	0	0	0	0	0	2	1
Long	0	0	3	1	0	0	0	0	3	1	0	0	0	0	0	0	0	0	0	0	3	1
Lowndes	0	0	2	1	1	1	0	0	3	1	0	0	0	0	0	0	0	0	0	0	3	1
Madison	0	0	1	0	0	0	0	0	1	0	0	0	0	0	0	0	0	0	0	0	1	0
Marion	0	0	1	0	0	0	0	0	1	0	0	0	0	0	0	0	0	0	0	0	1	0
McIntosh	0	0	0	0	1	1	0	0	1	0	0	0	0	0	0	0	0	0	0	0	1	0
Miller	0	0	1	0	0	0	0	0	1	0	0	0	0	0	0	0	0	0	0	0	1	0
Monroe	0	0	0	0	2	2	0	0	2	1	0	0	0	0	0	0	0	0	0	0	2	1

(continued)

Georgia Department of Corrections
Office of Planning and Analysis
Inmate statistical profile

Sample: ACTIVE PRISONERS EXCLUDING JAIL
Active inmates 06/25/2004

Requestor: Statistics

County Of Conviction by current age & sex (continued)

County Of Conviction	M E N								W O M E N								Grand					
	Age 00-21	%	Age 22-39	%	Age 40-54	%	Age 55-99	%	Men Total	%	Age 00-21	%	Age 22-39	%	Age 40-54	%	Age 55-99	%	Women Total	%	Total	%
Murray	0	0	1	0	0	0	0	0	1	0	0	0	0	0	0	0	0	0	0	0	1	0
Muscogee	0	0	6	3	8	6	0	0	14	4	0	0	0	0	0	0	0	0	0	0	14	4
Newton	0	0	1	0	1	1	0	0	2	1	0	0	0	0	0	0	0	0	0	0	2	1
Oglethorpe	0	0	0	0	1	1	0	0	1	0	0	0	0	0	0	0	0	0	0	0	1	0
Paulding	0	0	0	0	1	1	0	0	1	0	0	0	0	0	0	0	0	0	0	0	1	0
Pierce	0	0	0	0	1	1	0	0	1	0	0	0	0	0	0	0	0	0	0	0	1	0
Pike	0	0	1	0	1	1	1	3	3	1	0	0	0	0	1	50	0	0	1	20	4	1
Pulaski	0	0	1	0	0	0	0	0	1	0	0	0	0	0	0	0	0	0	0	0	1	0
Putnam	0	0	3	1	1	1	0	0	4	1	0	0	0	0	0	0	0	0	0	0	4	1
Rabun	0	0	1	0	0	0	0	0	1	0	0	0	0	0	0	0	0	0	0	0	1	0
Randolph	0	0	1	0	0	0	0	0	1	0	0	0	0	0	0	0	0	0	0	0	1	0
Richmond	1	25	7	3	4	3	2	7	14	4	0	0	1	33	0	0	0	0	1	20	15	4
Rockdale	0	0	3	1	1	1	0	0	4	1	0	0	0	0	0	0	0	0	0	0	4	1
Spalding	0	0	3	1	2	2	0	0	5	1	0	0	0	0	0	0	0	0	0	0	5	1
Sumter	0	0	0	0	1	1	0	0	1	0	0	0	0	0	0	0	0	0	0	0	1	0
Terrell	0	0	0	0	0	0	1	3	1	0	0	0	0	0	0	0	0	0	0	0	1	0
Thomas	0	0	1	0	1	1	0	0	2	1	0	0	0	0	0	0	0	0	0	0	2	1
Tift	0	0	0	0	1	1	1	3	2	1	0	0	0	0	0	0	0	0	0	0	2	1
Toombs	0	0	2	1	1	1	0	0	3	1	0	0	0	0	0	0	0	0	0	0	3	1
Towns	0	0	1	0	0	0	0	0	1	0	0	0	0	0	0	0	0	0	0	0	1	0
Troup	0	0	0	0	1	1	0	0	1	0	0	0	0	0	0	0	0	0	0	0	1	0
Union	0	0	0	0	1	1	0	0	1	0	0	0	0	0	0	0	0	0	0	0	1	0
Upton	0	0	0	0	1	1	0	0	1	0	0	0	0	0	0	0	0	0	0	0	1	0
Walker	0	0	2	1	0	0	0	0	2	1	0	0	1	33	0	0	0	0	1	20	3	1
Walton	0	0	0	0	2	2	0	0	2	1	0	0	0	0	0	0	0	0	0	0	2	1
Ware	0	0	4	2	3	2	0	0	7	2	0	0	0	0	0	0	0	0	0	0	7	2
Washington	1	25	1	0	0	0	0	0	2	1	0	0	0	0	0	0	0	0	0	0	2	1
Wayne	0	0	1	0	0	0	0	0	1	0	0	0	0	0	0	0	0	0	0	0	1	0
Whitfield	0	0	0	0	2	2	2	7	4	1	0	0	0	0	0	0	0	0	0	0	4	1
Wilkes	0	0	1	0	0	0	0	0	1	0	0	0	0	0	0	0	0	0	0	0	1	0
Total reported	4	100	202	100	130	100	29	100	365	100	0	0	3	100	2	100	0	0	5	100	370	100
Percent reported	100.0		100.0		100.0		100.0		100.0		.0		100.0		100.0		.0		100.0		100.0	
Not reported	0		0		0		0		0		0		0		0		0		0		0	
Total	4		202		130		29		365		0		3		2		0		5		370	

Inmate statistical profile

Sample: ACTIVE PRISONERS EXCLUDING JAIL
Active inmates 06/25/2004

Requestor: Statistics

Circ Of Conviction by current age & sex

Circ Of Conviction	M E N								W O M E N								Grand					
	Age	%	Age	%	Age	%	Age	%	Men	%	Age	%	Age	%	Age	%	Women	%	Total	%		
Alapaha	0	0	4	2	0	0	1	3	5	1	0	0	0	0	0	0	0	0	5	1		
Alcovy	0	0	1	0	3	2	0	0	4	1	0	0	0	0	0	0	0	0	4	1		
Atlanta	1	25	15	7	15	12	2	7	33	9	0	0	0	0	0	0	0	0	33	9		
Atlantic	0	0	5	2	1	1	0	0	6	2	0	0	0	0	0	0	0	0	6	2		
Augusta	1	25	12	6	8	6	2	7	23	6	0	0	1	33	0	0	0	0	1	20	24	6
Blue Ridge	0	0	1	0	1	1	0	0	2	1	0	0	0	0	0	0	0	0	0	0	2	1
Brunswick	0	0	8	4	5	4	2	7	15	4	0	0	0	0	0	0	0	0	0	0	15	4
Chattahoochee	0	0	9	4	8	6	0	0	17	5	0	0	0	0	0	0	0	0	0	0	17	5
Cherokee	0	0	0	0	2	2	1	3	3	1	0	0	0	0	0	0	0	0	0	0	3	1
Clayton	0	0	9	4	2	2	1	3	12	3	0	0	0	0	0	0	0	0	0	0	12	3
Cobb	0	0	7	3	4	3	1	3	12	3	0	0	0	0	0	0	0	0	0	0	12	3
Conasauga	0	0	1	0	2	2	2	7	5	1	0	0	0	0	0	0	0	0	0	0	5	1
Cordele	0	0	2	1	1	1	0	0	3	1	0	0	0	0	0	0	0	0	0	0	3	1
Coweta	0	0	4	2	1	1	0	0	5	1	0	0	0	0	0	0	0	0	0	0	5	1
Dougherty	0	0	6	3	2	2	1	3	9	2	0	0	0	0	0	0	0	0	0	0	9	2
Dublin	0	0	1	0	1	1	0	0	2	1	0	0	0	0	0	0	0	0	0	0	2	1
Eastern	0	0	10	5	4	3	1	3	15	4	0	0	0	0	0	0	0	0	0	0	15	4
Flint	0	0	4	2	1	1	0	0	5	1	0	0	0	0	0	0	0	0	0	0	5	1
Griffin	0	0	4	2	5	4	2	7	11	3	0	0	0	0	1	50	0	0	1	20	12	3
Gwinnett	0	0	4	2	1	1	0	0	5	1	0	0	0	0	0	0	0	0	0	0	5	1
Houston	0	0	2	1	5	4	0	0	7	2	0	0	0	0	0	0	0	0	0	0	7	2
Lookout Mountain	0	0	4	2	1	1	1	3	6	2	0	0	1	33	0	0	0	0	1	20	7	2
Macon	0	0	8	4	2	2	3	10	13	4	0	0	0	0	0	0	0	0	0	0	13	4
Middle	1	25	4	2	1	1	0	0	6	2	0	0	0	0	0	0	0	0	0	0	6	2
Mountain	0	0	1	0	1	1	0	0	2	1	0	0	0	0	0	0	0	0	0	0	2	1
Northeastern	0	0	5	2	2	2	0	0	7	2	0	0	0	0	0	0	0	0	0	0	7	2
Northern	0	0	5	2	3	2	1	3	9	2	0	0	0	0	0	0	0	0	0	0	9	2
Ocmulgee	0	0	8	4	4	3	0	0	12	3	0	0	0	0	0	0	0	0	0	0	12	3
Oconee	0	0	3	1	0	0	0	0	3	1	0	0	0	0	0	0	0	0	0	0	3	1
Ogeechee	0	0	1	0	1	1	0	0	2	1	0	0	0	0	0	0	0	0	0	0	2	1
Pataula	0	0	2	1	0	0	1	3	3	1	0	0	0	0	0	0	0	0	0	0	3	1
Piedmont	1	25	5	2	1	1	3	10	10	3	0	0	0	0	0	0	0	0	0	0	10	3
Rome	0	0	3	1	1	1	0	0	4	1	0	0	0	0	0	0	0	0	0	0	4	1
South Georgia	0	0	0	0	1	1	0	0	1	0	0	0	0	0	0	0	0	0	0	0	1	0
Southern	0	0	4	2	5	4	0	0	9	2	0	0	0	0	0	0	0	0	0	0	9	2
Southwestern	0	0	1	0	1	1	0	0	2	1	0	0	0	0	0	0	0	0	0	0	2	1

(continued)

Inmate statistical profile

Sample: ACTIVE PRISONERS EXCLUDING JAIL
Active inmates 06/25/2004

Requestor: Statistics

Circ Of Conviction by current age & sex (continued)

Circ Of Conviction	Age		M E N				Men		Age		W O M E N				Women		Grand					
	00-21	%	22-39	%	40-54	%	55-99	%	Total	%	00-21	%	22-39	%	40-54	%	55-99	%	Total	%		
Stone Mountain	0	0	14	7	9	7	2	7	25	7	0	0	1	33	0	0	0	0	1	20	26	7
Tifton	0	0	0	0	1	1	1	3	2	1	0	0	0	0	0	0	0	0	0	0	2	1
Toombs	0	0	1	0	0	0	0	0	1	0	0	0	0	0	0	0	0	0	0	0	1	0
Waycross	0	0	6	3	8	6	0	0	14	4	0	0	0	0	0	0	0	0	0	0	14	4
Western	0	0	5	2	6	5	0	0	11	3	0	0	0	0	0	0	0	0	0	0	11	3
Rockdale	0	0	3	1	1	1	0	0	4	1	0	0	0	0	0	0	0	0	0	0	4	1
Douglas	0	0	7	3	3	2	0	0	10	3	0	0	0	0	1	50	0	0	1	20	11	3
Appalachian	0	0	1	0	0	0	0	0	1	0	0	0	0	0	0	0	0	0	0	0	1	0
Enotah	0	0	1	0	1	1	0	0	2	1	0	0	0	0	0	0	0	0	0	0	2	1
Bell-Forsyth	0	0	0	0	1	1	0	0	1	0	0	0	0	0	0	0	0	0	0	0	1	0
Towaliga	0	0	1	0	3	2	1	3	5	1	0	0	0	0	0	0	0	0	0	0	5	1
Paulding	0	0	0	0	1	1	0	0	1	0	0	0	0	0	0	0	0	0	0	0	1	0
Total reported	4	100	202	100	130	100	29	100	365	100	0	0	3	100	2	100	0	0	5	100	370	100
Percent reported	100.0		100.0		100.0		100.0		100.0		.0		100.0		100.0		.0		100.0		100.0	
Not reported	0		0		0		0		0		0		0		0		0		0		0	
Total	4		202		130		29		365		0		3		2		0		5		370	

(continued)

Georgia Department of Corrections

Inmate statistical profile

Sample: ACTIVE PRISONERS EXCLUDING JAIL
Active inmates 06/25/2004

Requestor: Statistics

Home County by current age & sex (continued)

Home County	M E N								W O M E N								Grand Total %	
	Age 00-21 %	Age 22-39 %	Age 40-54 %	Age 55-99 %	Men Total %	Age 00-21 %	Age 22-39 %	Age 40-54 %	Age 55-99 %	Women Total %								
Rabun	0 0	1 1	0 0	0 0	1 0	0 0	0 0	0 0	0 0	0 0	0 0	0 0	0 0	0 0	1 0			
Randolph	0 0	1 1	0 0	1 4	2 1	0 0	0 0	0 0	0 0	0 0	0 0	0 0	0 0	0 0	2 1			
Richmond	1 25	6 4	4 4	1 4	12 4	0 0	1 33	0 0	0 0	0 0	0 0	0 0	1 20	13 4				
Rockdale	0 0	0 0	1 1	0 0	1 0	0 0	0 0	0 0	0 0	0 0	0 0	0 0	0 0	1 0				
Seminole	0 0	1 1	0 0	0 0	1 0	0 0	0 0	0 0	0 0	0 0	0 0	0 0	0 0	1 0				
Spalding	0 0	2 1	2 2	0 0	4 1	0 0	0 0	0 0	0 0	0 0	0 0	0 0	0 0	4 1				
Stephens	0 0	0 0	1 1	0 0	1 0	0 0	0 0	0 0	0 0	0 0	0 0	0 0	0 0	1 0				
Sumter	0 0	0 0	1 1	0 0	1 0	0 0	0 0	0 0	0 0	0 0	0 0	0 0	0 0	1 0				
Tattnall	0 0	1 1	0 0	0 0	1 0	0 0	0 0	0 0	0 0	0 0	0 0	0 0	0 0	1 0				
Thomas	0 0	1 1	1 1	0 0	2 1	0 0	0 0	0 0	0 0	0 0	0 0	0 0	0 0	2 1				
Tift	0 0	0 0	1 1	1 4	2 1	0 0	0 0	0 0	0 0	0 0	0 0	0 0	0 0	2 1				
Toombs	0 0	2 1	1 1	0 0	3 1	0 0	0 0	0 0	0 0	0 0	0 0	0 0	0 0	3 1				
Troup	0 0	1 1	0 0	0 0	1 0	0 0	0 0	0 0	0 0	0 0	0 0	0 0	0 0	1 0				
Union	0 0	0 0	1 1	0 0	1 0	0 0	0 0	0 0	0 0	0 0	0 0	0 0	0 0	1 0				
Upson	0 0	0 0	1 1	0 0	1 0	0 0	0 0	0 0	0 0	0 0	0 0	0 0	0 0	1 0				
Walker	0 0	2 1	0 0	0 0	2 1	0 0	1 33	0 0	0 0	0 0	0 0	1 20	3 1					
Walton	0 0	0 0	2 2	0 0	2 1	0 0	0 0	0 0	0 0	0 0	0 0	0 0	0 0	2 1				
Ware	0 0	4 2	1 1	0 0	5 2	0 0	0 0	0 0	0 0	0 0	0 0	0 0	0 0	5 2				
Washington	1 25	2 1	0 0	0 0	3 1	0 0	0 0	0 0	0 0	0 0	0 0	0 0	0 0	3 1				
Wayne	0 0	2 1	0 0	0 0	2 1	0 0	0 0	0 0	0 0	0 0	0 0	0 0	0 0	2 1				
Whitfield	0 0	0 0	1 1	0 0	1 0	0 0	0 0	0 0	0 0	0 0	0 0	0 0	0 0	1 0				
Wilkinson	0 0	1 1	0 0	0 0	1 0	0 0	0 0	0 0	0 0	0 0	0 0	0 0	0 0	1 0				
Total reported	4 100	171 100	113 100	23 100	311 100	0 0	3 100	2 100	0 0	5 100	316 100							
Percent reported	100.0	84.7	86.9	79.3	85.2	.0	100.0	100.0	.0	100.0	85.4							
Not reported	0	31	17	6	54	0	0	0	0	0	54							
Total	4	202	130	29	365	0	3	2	0	5	370							

Georgia Department of Corrections
Office of Planning and Analysis
Inmate statistical profile

Sample: ACTIVE PRISONERS EXCLUDING JAIL
Active inmates 06/25/2004

Requestor: Statistics

Prison Sentence In Years by current age & sex

Sentence In Years	M E N						W O M E N						Grand Total %		
	Age 00-21 %	Age 22-39 %	Age 40-54 %	Age 55-99 %	Men Total %	Age 00-21 %	Age 22-39 %	Age 40-54 %	Age 55-99 %	Women Total %					
0-1	0 0	0 0	0 0	0 0	0 0	0 0	0 0	0 0	0 0	0 0	0 0	0 0	0 0	0 0	0 0
1.1-2	0 0	0 0	0 0	0 0	0 0	0 0	0 0	0 0	0 0	0 0	0 0	0 0	0 0	0 0	0 0
2.1-3	0 0	0 0	0 0	0 0	0 0	0 0	0 0	0 0	0 0	0 0	0 0	0 0	0 0	0 0	0 0
3.1-4	0 0	0 0	0 0	0 0	0 0	0 0	0 0	0 0	0 0	0 0	0 0	0 0	0 0	0 0	0 0
4.1-5	0 0	0 0	0 0	0 0	0 0	0 0	0 0	0 0	0 0	0 0	0 0	0 0	0 0	0 0	0 0
5.1-6	0 0	0 0	0 0	0 0	0 0	0 0	0 0	0 0	0 0	0 0	0 0	0 0	0 0	0 0	0 0
6.1-7	0 0	0 0	0 0	0 0	0 0	0 0	0 0	0 0	0 0	0 0	0 0	0 0	0 0	0 0	0 0
7.1-8	0 0	0 0	0 0	0 0	0 0	0 0	0 0	0 0	0 0	0 0	0 0	0 0	0 0	0 0	0 0
8.1-9	0 0	0 0	0 0	0 0	0 0	0 0	0 0	0 0	0 0	0 0	0 0	0 0	0 0	0 0	0 0
9.1-10	0 0	0 0	0 0	0 0	0 0	0 0	0 0	0 0	0 0	0 0	0 0	0 0	0 0	0 0	0 0
10.1-12	0 0	0 0	0 0	0 0	0 0	0 0	0 0	0 0	0 0	0 0	0 0	0 0	0 0	0 0	0 0
12.1-15	0 0	0 0	0 0	0 0	0 0	0 0	0 0	0 0	0 0	0 0	0 0	0 0	0 0	0 0	0 0
15.1-20	0 0	0 0	0 0	0 0	0 0	0 0	0 0	0 0	0 0	0 0	0 0	0 0	0 0	0 0	0 0
20.1-OVER	0 0	0 0	0 0	0 0	0 0	0 0	0 0	0 0	0 0	0 0	0 0	0 0	0 0	0 0	0 0
LIFE	0 0	0 0	0 0	0 0	0 0	0 0	0 0	0 0	0 0	0 0	0 0	0 0	0 0	0 0	0 0
DEATH	0 0	0 0	0 0	0 0	0 0	0 0	0 0	0 0	0 0	0 0	0 0	0 0	0 0	0 0	0 0
LIFE W/O PAROLE	4 100	202 100	130 100	29 100	365 100	0 0	3 100	2 100	0 0	5 100	370 100				
YOUTHFUL OFFENDERS	0 0	0 0	0 0	0 0	0 0	0 0	0 0	0 0	0 0	0 0	0 0	0 0	0 0	0 0	0 0
Total reported	4 100	202 100	130 100	29 100	365 100	0 0	3 100	2 100	0 0	5 100	370 100				
Percent reported	100.0	100.0	100.0	100.0	100.0	.0	100.0	100.0	.0	100.0	100.0				
NOT REPORTED	0	0	0	0	0	0	0	0	0	0	0				
Total	4	202	130	29	365	0	3	2	0	5	370				
AVG EXCLUDING LIFE, DEATH, YO	.00	.00	.00	.00	.00	.00	.00	.00	.00	.00	.00				
AVG INCLUDING LIFE=21, YO=3 YRS	3.00	3.00	3.00	3.00	3.00	.00	3.00	3.00	.00	3.00	3.00				

Inmate statistical profile

Sample: ACTIVE PRISONERS EXCLUDING JAIL
Active inmates 06/25/2004

Requestor: Statistics

Probation To Follow Prison by current age & sex

Prob After Prison	Age		M E N				Men		W O M E N				Women	Grand								
	00-21	%	22-39	%	40-54	%	55-99	%	Total	%	00-21	%	22-39	%	40-54	%	55-99	%	Total	%		
PROBATION TO FOLLOW	0	0	9	4	8	6	1	3	18	5	0	0	0	0	0	0	0	0	0	18	5	
NO PROBATION	4	100	193	96	122	94	28	97	347	95	0	0	3	100	2	100	0	0	5	100	352	95
Total reported	4	100	202	100	130	100	29	100	365	100	0	0	3	100	2	100	0	0	5	100	370	100
Percent reported	100.0		100.0		100.0		100.0		100.0		.0		100.0		100.0		.0		100.0		100.0	
NOT REPORTED	0		0		0		0		0		0		0		0		0		0		0	
Total	4		202		130		29		365		0		3		2		0		5		370	

Georgia Department of Corrections

Page 34 Run 06/25/04 8:20 am

Office of Planning and Analysis

Inmate statistical profile

Sample: ACTIVE PRISONERS EXCLUDING JAIL
Active inmates 06/25/2004

Requestor: Statistics

Admission Type by current age & sex

Admission Type	M E N								W O M E N								Grand Total	%				
	Age 00-21	%	Age 22-39	%	Age 40-54	%	Age 55-99	%	Men Total	%	Age 00-21	%	Age 22-39	%	Age 40-54	%			Age 55-99	%	Women Total	%
COMMITTED FROM COURT	1	25	54	27	37	28	7	24	99	27	0	0	2	67	0	0	0	0	2	40	101	27
RETURN APPEAL/BOND	0	0	0	0	0	0	0	0	0	0	0	0	0	0	0	0	0	0	0	0	0	0
PAROLE REV/NEW SENT	0	0	14	7	15	12	3	10	32	9	0	0	0	0	0	0	0	0	0	0	32	9
PAR REV/NO NEW SENT	0	0	3	1	1	1	0	0	4	1	0	0	0	0	0	0	0	0	0	0	4	1
PROB VIOL/TOTAL REV	0	0	0	0	0	0	0	0	0	0	0	0	0	0	0	0	0	0	0	0	0	0
PROB VIOL/PARTIAL	0	0	1	0	1	1	0	0	2	1	0	0	0	0	0	0	0	0	0	0	2	1
ADMIT FM OTHER CUST	0	0	0	0	0	0	0	0	0	0	0	0	0	0	0	0	0	0	0	0	0	0
SHOCK INCARCERATION	0	0	0	0	0	0	0	0	0	0	0	0	0	0	0	0	0	0	0	0	0	0
PROB REV/REMAINDER	0	0	6	3	3	2	0	0	9	2	0	0	0	0	0	0	0	0	0	0	9	2
NEW SENT/PAR REV PND	0	0	0	0	1	1	0	0	1	0	0	0	0	0	0	0	0	0	0	0	1	0
LIFE W/O PAROLE	3	75	124	61	71	55	19	66	217	59	0	0	1	33	2	100	0	0	3	60	220	59
PAROLE REV BOOT CAMP	0	0	0	0	0	0	0	0	0	0	0	0	0	0	0	0	0	0	0	0	0	0
PAR REV/RSN UNKNOWN	0	0	0	0	1	1	0	0	1	0	0	0	0	0	0	0	0	0	0	0	1	0
PROBATION/PAROLE REV	0	0	0	0	0	0	0	0	0	0	0	0	0	0	0	0	0	0	0	0	0	0
PB PAROLE RESCINDED	0	0	0	0	0	0	0	0	0	0	0	0	0	0	0	0	0	0	0	0	0	0
PROB REVOC/SPEC COND	0	0	0	0	0	0	0	0	0	0	0	0	0	0	0	0	0	0	0	0	0	0
PAR REV/REVOC CENTER	0	0	0	0	0	0	0	0	0	0	0	0	0	0	0	0	0	0	0	0	0	0
INFORMATION ONLY	0	0	0	0	0	0	0	0	0	0	0	0	0	0	0	0	0	0	0	0	0	0
INCOMPLETE SENT PKG	0	0	0	0	0	0	0	0	0	0	0	0	0	0	0	0	0	0	0	0	0	0
HANCOCK REVOC CENTER	0	0	0	0	0	0	0	0	0	0	0	0	0	0	0	0	0	0	0	0	0	0
WHITWORTH DETENTION	0	0	0	0	0	0	0	0	0	0	0	0	0	0	0	0	0	0	0	0	0	0
DCYS AT RISK	0	0	0	0	0	0	0	0	0	0	0	0	0	0	0	0	0	0	0	0	0	0
OTHER	0	0	0	0	0	0	0	0	0	0	0	0	0	0	0	0	0	0	0	0	0	0
Total reported	4	100	202	100	130	100	29	100	365	100	0	0	3	100	2	100	0	0	5	100	370	100
Percent reported	100.0		100.0		100.0		100.0		100.0		.0		100.0		100.0		.0		100.0		100.0	
UNKNOWN	0		0		0		0		0		0		0		0		0		0		0	
Total	4		202		130		29		365		0		3		2		0		5		370	

Inmate statistical profile

Sample: ACTIVE PRISONERS EXCLUDING JAIL
Active inmates 06/25/2004

Requestor: Statistics

Release Type by current age & sex

Release Type	M E N						W O M E N						Grand									
	Age 00-21	%	Age 22-39	%	Age 40-54	%	Age 55-99	%	Men Total	%	Age 00-21	%	Age 22-39	%	Age 40-54	%	Age 55-99	%	Women Total	%	Grand Total	%
Active	4	100	202	100	130	100	29	100	365	100	0	0	3	100	2	100	0	0	5	100	370	100
Total	4		202		130		29		365		0		3		2		0		5		370	

Georgia Department of Corrections

Page 36 Run 06/25/04 8:20 am

Office of Planning and Analysis

Inmate statistical profile

Sample: ACTIVE PRISONERS EXCLUDING JAIL
Active inmates 06/25/2004

Requestor: Statistics

Inst By Group by current age & sex

Inst By Group	M E N					W O M E N					Grand Total %
	Age 00-21 %	Age 22-39 %	Age 40-54 %	Age 55-99 %	Men Total %	Age 00-21 %	Age 22-39 %	Age 40-54 %	Age 55-99 %	Women Total %	
State prison	4 100	202 100	130 100	29 100	365 100	0 0	3 100	2 100	0 0	5 100	370 100

Georgia Department of Corrections

Page 37 Run 06/25/04 8:20 am

Office of Planning and Analysis

Inmate statistical profile

Sample: ACTIVE PRISONERS EXCLUDING JAIL
Active inmates 06/25/2004

Requestor: Statistics

Institution by current age & sex

Institution	M E N								W O M E N								Grand Total %					
	Age 00-21	%	Age 22-39	%	Age 40-54	%	Age 55-99	%	Men Total	%	Age 00-21	%	Age 22-39	%	Age 40-54	%			Age 55-99	%	Women Total	%
Ware Prison	0	0	13	6	15	12	2	7	30	8	0	0	0	0	0	0	0	0	0	0	30	8
Phillips Prison	0	0	7	3	3	2	0	0	10	3	0	0	0	0	0	0	0	0	0	0	10	3
Arrendale Prison	0	0	8	4	8	6	0	0	16	4	0	0	0	0	0	0	0	0	0	0	16	4
Georgia State Prison	0	0	29	14	16	12	6	21	51	14	0	0	0	0	0	0	0	0	0	0	51	14
Jackson Prison-Diag	0	0	3	1	2	2	0	0	5	1	0	0	0	0	0	0	0	0	0	0	5	1
Jackson Prison-Perm	0	0	0	0	1	1	0	0	1	0	0	0	0	0	0	0	0	0	0	0	1	0
Coastal Prison	0	0	7	3	3	2	0	0	10	3	0	0	0	0	0	0	0	0	0	0	10	3
Central Prison	0	0	0	0	0	0	1	3	1	0	0	0	0	0	0	0	0	0	0	0	1	0
Augusta Med Prison	1	25	9	4	3	2	4	14	17	5	0	0	0	0	0	0	0	0	0	0	17	5
Valdosta Prison	0	0	26	13	14	11	0	0	40	11	0	0	0	0	0	0	0	0	0	0	40	11
Hays Prison	1	25	14	7	11	8	4	14	30	8	0	0	0	0	0	0	0	0	0	0	30	8
Hancock Prison	0	0	16	8	7	5	1	3	24	7	0	0	0	0	0	0	0	0	0	0	24	6
Telfair Prison	1	25	23	11	20	15	2	7	46	13	0	0	0	0	0	0	0	0	0	0	46	12
Macon Prison	0	0	24	12	19	15	4	14	47	13	0	0	0	0	0	0	0	0	0	0	47	13
Smith Prison	1	25	23	11	8	6	5	17	37	10	0	0	0	0	0	0	0	0	0	0	37	10
Washingtn Women Pris	0	0	0	0	0	0	0	0	0	0	0	0	1	50	0	0	1	20	0	0	1	0
Metro Womens Prison	0	0	0	0	0	0	0	0	0	0	0	2	67	1	50	0	0	3	60	0	3	1
Pulaski Womens Pris	0	0	0	0	0	0	0	0	0	0	0	1	33	0	0	0	0	1	20	0	1	0
Total reported	8	100	404	100	260	100	58	100	730	100	0	0	6	100	4	100	0	0	10	100	740	100
Percent reported	100.0		100.0		100.0		100.0		100.0		.0		100.0		100.0		.0		100.0		100.0	
Not Reported	0		0		0		0		0		0		0		0		0		0		0	
Total	4		202		130		29		365		0		3		2		0		5		370	

Georgia Department of Corrections

Page 38 Run 06/25/04 8:20 am

Office of Planning and Analysis

Inmate statistical profile

Sample: ACTIVE PRISONERS EXCLUDING JAIL
Active inmates 06/25/2004

Requestor: Statistics

Misdemeanors And Felonies by current age & sex

Crime Type	M E N						W O M E N						Grand Total %
	Age 00-21 %	Age 22-39 %	Age 40-54 %	Age 55-99 %	Men Total %	Age 00-21 %	Age 22-39 %	Age 40-54 %	Age 55-99 %	Women Total %			
MISDEMEANOR	0 0	0 0	0 0	0 0	0 0	0 0	0 0	0 0	0 0	0 0	0 0	0 0	
FELONY	4 100	202 100	130 100	29 100	365 100	0 0	3 100	2 100	0 0	5 100	370 100		
Total reported	4 100	202 100	130 100	29 100	365 100	0 0	3 100	2 100	0 0	5 100	370 100		
Percent reported	100.0	100.0	100.0	100.0	100.0	.0	100.0	100.0	.0	100.0	100.0		
NOT REPORTED	0	0	0	0	0	0	0	0	0	0	0		
Total	4	202	130	29	365	0	3	2	0	5	370		

Inmate statistical profile

Sample: ACTIVE PRISONERS EXCLUDING JAIL
Active inmates 06/25/2004

Requestor: Statistics

Crimes By Group by current age & sex

Crimes By Group	M E N								W O M E N								Grand Total	%				
	Age 00-21	%	Age 22-39	%	Age 40-54	%	Age 55-99	%	Men Total	%	Age 00-21	%	Age 22-39	%	Age 40-54	%			Age 55-99	%	Women Total	%
HOMICIDE	4	100	137	68	57	44	16	55	214	59	0	0	3	100	2	100	0	0	5	100	219	59
ABORTION	0	0	0	0	0	0	0	0	0	0	0	0	0	0	0	0	0	0	0	0	0	0
BODILY INJRY&REL OFF	0	0	16	8	22	17	2	7	40	11	0	0	0	0	0	0	0	0	0	0	40	11
ARSON & REL OFF	0	0	0	0	0	0	0	0	0	0	0	0	0	0	0	0	0	0	0	0	0	0
DAMAGE OF PROPERTY	0	0	0	0	0	0	0	0	0	0	0	0	0	0	0	0	0	0	0	0	0	0
BURGLARY & REL OFF	0	0	0	0	1	1	0	0	1	0	0	0	0	0	0	0	0	0	0	0	1	0
FORGERY & REL OFF	0	0	0	0	0	0	0	0	0	0	0	0	0	0	0	0	0	0	0	0	0	0
THEFT	0	0	0	0	0	0	0	0	0	0	0	0	0	0	0	0	0	0	0	0	0	0
ROBBERY	0	0	26	13	21	16	8	28	55	15	0	0	0	0	0	0	0	0	0	0	55	15
SEXUAL OFFENSES	0	0	19	9	24	18	3	10	46	13	0	0	0	0	0	0	0	0	0	0	46	12
OBSCENITY CRIMES	0	0	0	0	0	0	0	0	0	0	0	0	0	0	0	0	0	0	0	0	0	0
TREASON & REL OFF	0	0	0	0	0	0	0	0	0	0	0	0	0	0	0	0	0	0	0	0	0	0
CRIMES INVOLVNG GOVT	0	0	0	0	0	0	0	0	0	0	0	0	0	0	0	0	0	0	0	0	0	0
FALSIFICATIONS	0	0	0	0	0	0	0	0	0	0	0	0	0	0	0	0	0	0	0	0	0	0
OBSTRUCT LAW ENFORCE	0	0	0	0	0	0	0	0	0	0	0	0	0	0	0	0	0	0	0	0	0	0
DISORDERLY CONDUCT	0	0	0	0	0	0	0	0	0	0	0	0	0	0	0	0	0	0	0	0	0	0
GAMBLING & REL OFF	0	0	0	0	0	0	0	0	0	0	0	0	0	0	0	0	0	0	0	0	0	0
CRUELTY TO CHILDREN	0	0	0	0	0	0	0	0	0	0	0	0	0	0	0	0	0	0	0	0	0	0
CRIMES WITH GUNS	0	0	0	0	0	0	0	0	0	0	0	0	0	0	0	0	0	0	0	0	0	0
INVASION PRIVACY	0	0	0	0	0	0	0	0	0	0	0	0	0	0	0	0	0	0	0	0	0	0
RACKETEERING	0	0	0	0	0	0	0	0	0	0	0	0	0	0	0	0	0	0	0	0	0	0
DRUG ABUSE OFFENSES	0	0	3	1	5	4	0	0	8	2	0	0	0	0	0	0	0	0	0	0	8	2
DRUG TRAFFICKING	0	0	1	0	0	0	0	0	1	0	0	0	0	0	0	0	0	0	0	0	1	0
AUTO CRIMES	0	0	0	0	0	0	0	0	0	0	0	0	0	0	0	0	0	0	0	0	0	0
REVENUE & CONTRABAND	0	0	0	0	0	0	0	0	0	0	0	0	0	0	0	0	0	0	0	0	0	0
CRIMES OF OTH STATES	0	0	0	0	0	0	0	0	0	0	0	0	0	0	0	0	0	0	0	0	0	0
MISC. FELONIES	0	0	0	0	0	0	0	0	0	0	0	0	0	0	0	0	0	0	0	0	0	0
MISDEMEANORS	0	0	0	0	0	0	0	0	0	0	0	0	0	0	0	0	0	0	0	0	0	0
Total reported	4	100	202	100	130	100	29	100	365	100	0	0	3	100	2	100	0	0	5	100	370	100
Percent reported	100.0		100.0		100.0		100.0		100.0		.0		100.0		100.0		.0		100.0		100.0	
NOT REPORTED	0		0		0		0		0		0		0		0		0		0		0	
Total	4		202		130		29		365		0		3		2		0		5		370	

Inmate statistical profile

Sample: ACTIVE PRISONERS EXCLUDING JAIL
Active inmates 06/25/2004

Requestor: Statistics

Most Serious Offense by current age & sex

Most Serious Offense	Age		M E N				Men		W O M E N				Women		Grand							
	00-21	%	22-39	%	40-54	%	55-99	%	Total	%	00-21	%	22-39	%	40-54	%	55-99	%	Total	%		
NOTE: In the table below, misdemeanors come first, and are in lower-case letters. AFTER THAT COME FELONIES, IN UPPER-CASE LETTERS.																						
MURDER	4	100	137	68	56	43	16	55	213	58	0	0	3	100	2	100	0	0	5	100	218	59
VOLUNTARY MANSLAUGHT	0	0	0	0	1	1	0	0	1	0	0	0	0	0	0	0	0	0	0	0	1	0
KIDNAPPING	0	0	16	8	22	17	2	7	40	11	0	0	0	0	0	0	0	0	0	0	40	11
BURGLARY	0	0	0	0	1	1	0	0	1	0	0	0	0	0	0	0	0	0	0	0	1	0
ARMED ROBBERY	0	0	25	12	21	16	8	28	54	15	0	0	0	0	0	0	0	0	0	0	54	15
HIJACKING MOTOR VEHI	0	0	1	0	0	0	0	0	1	0	0	0	0	0	0	0	0	0	0	0	1	0
RAPE	0	0	15	7	19	15	3	10	37	10	0	0	0	0	0	0	0	0	0	0	37	10
AGGRAV SODOMY	0	0	1	0	0	0	0	0	1	0	0	0	0	0	0	0	0	0	0	0	1	0
AGGRAV SEXUAL BATTER	0	0	0	0	2	2	0	0	2	1	0	0	0	0	0	0	0	0	0	0	2	1
CHILD MOLESTATION	0	0	0	0	1	1	0	0	1	0	0	0	0	0	0	0	0	0	0	0	1	0
AGGRAV CHILD MOLESTA	0	0	3	1	2	2	0	0	5	1	0	0	0	0	0	0	0	0	0	0	5	1
VIOL GA CNTRL SBST A	0	0	0	0	1	1	0	0	1	0	0	0	0	0	0	0	0	0	0	0	1	0
S/D CONT SUB SCHOOL	0	0	1	0	0	0	0	0	1	0	0	0	0	0	0	0	0	0	0	0	1	0
S/D COCAINE	0	0	2	1	1	1	0	0	3	1	0	0	0	0	0	0	0	0	0	0	3	1
POSS OF COCAINE	0	0	0	0	3	2	0	0	3	1	0	0	0	0	0	0	0	0	0	0	3	1
ATT/CONSPRCY COMMT C	0	0	1	0	0	0	0	0	1	0	0	0	0	0	0	0	0	0	0	0	1	0
Total	4		202		130		29		365		0		3		2		0		5		370	

Georgia Department of Corrections

Inmate statistical profile

Sample: ACTIVE PRISONERS EXCLUDING JAIL
Active inmates 06/25/2004

Requestor: Statistics

Most Serious Crime Type by current age & sex

Crime Type	M E N								W O M E N								Grand Total %	
	Age 00-21 %	Age 22-39 %	Age 40-54 %	Age 55-99 %	Men Total %	Age 00-21 %	Age 22-39 %	Age 40-54 %	Age 55-99 %	Women Total %								
VIOL/PERSN	4 100	179 89	100 77	26 90	309 85	0 0	3 100	2 100	0 0	5 100	314 85							
NVIOL/PERS	0 0	0 0	0 0	0 0	0 0	0 0	0 0	0 0	0 0	0 0	0 0	0 0	0 0					
PROPERTY	0 0	0 0	1 1	0 0	1 0	0 0	0 0	0 0	0 0	0 0	0 0	0 0	1 0					
DRUG SALES	0 0	4 2	1 1	0 0	5 1	0 0	0 0	0 0	0 0	0 0	0 0	0 0	5 1					
DRUG POSSN	0 0	0 0	4 3	0 0	4 1	0 0	0 0	0 0	0 0	0 0	0 0	0 0	4 1					
ALCOHOL	0 0	0 0	0 0	0 0	0 0	0 0	0 0	0 0	0 0	0 0	0 0	0 0	0 0					
HABIT/DUI	0 0	0 0	0 0	0 0	0 0	0 0	0 0	0 0	0 0	0 0	0 0	0 0	0 0					
SEX OFFEND	0 0	19 9	24 18	3 10	46 13	0 0	0 0	0 0	0 0	0 0	0 0	0 0	46 12					
OTHER	0 0	0 0	0 0	0 0	0 0	0 0	0 0	0 0	0 0	0 0	0 0	0 0	0 0					
Total	4	202	130	29	365	0	3	2	0	5	370							