

Active Inmates Serving LWOP by Race & Gender

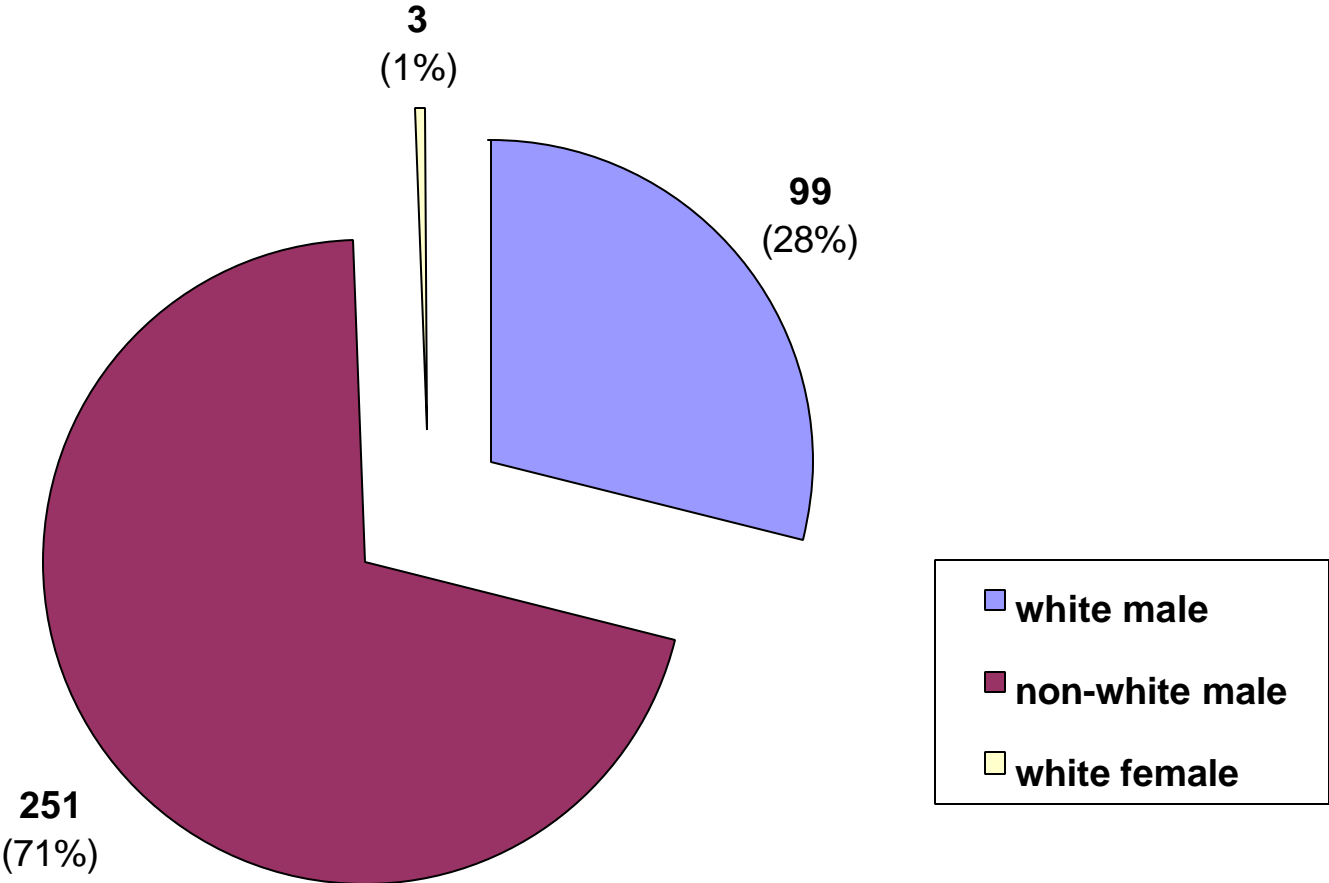

Active Inmates Serving LWOP By Prior Incarcerations

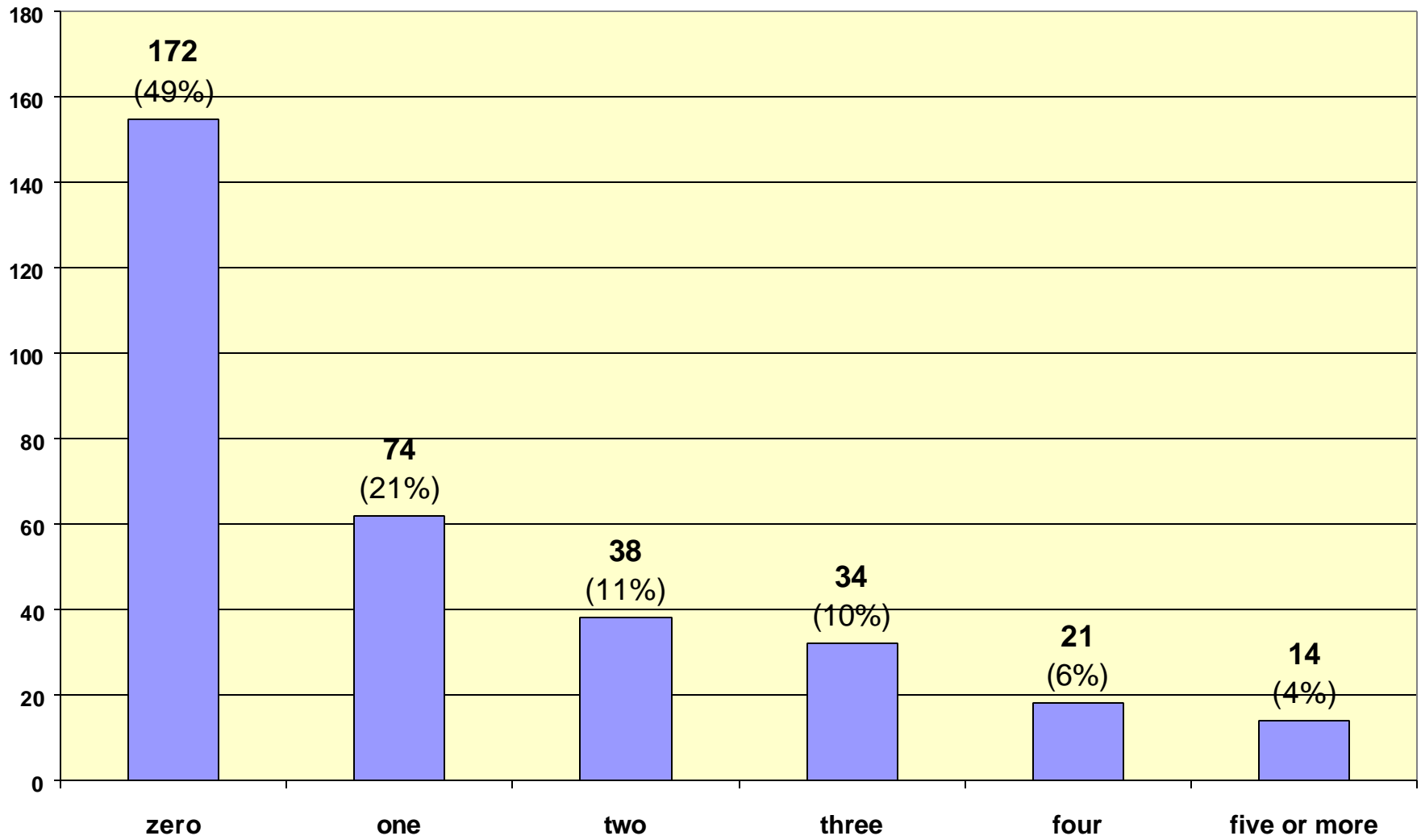

Active Inmates Serving LWOP by Crime Type

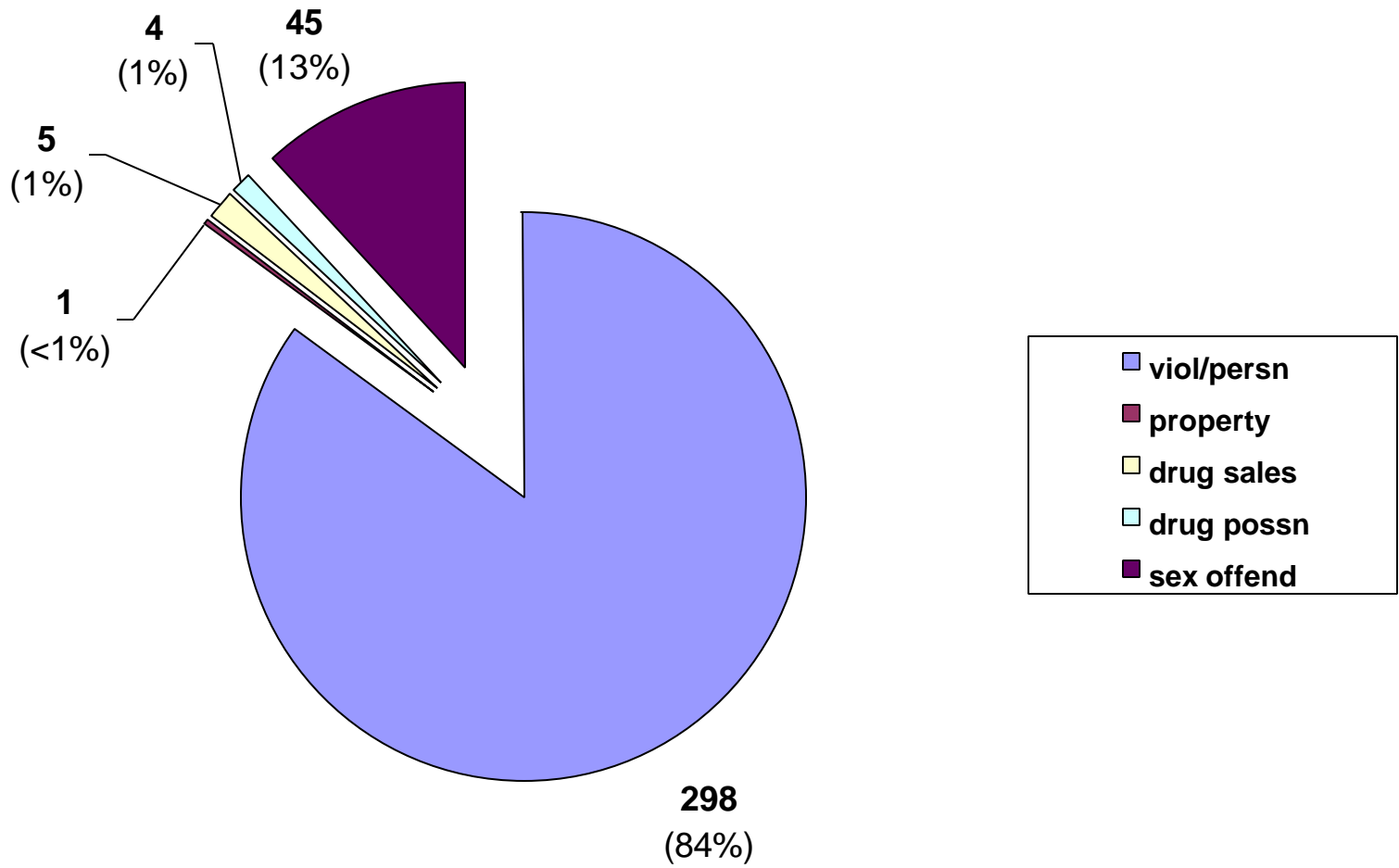

Inmate statistical profile

TABLE OF CONTENTS FOR ACTIVE PRISONERS EXCLUDING JAIL

Title	PAGE
RACE AND SEX.....	2
Culture Fair IQ Scores.....	3
Self-Rpt Socioeconomic Class.....	4
Self-Rpt Environment To Age 16.....	5
Self-Rpt Education Level.....	6
Functional Reading Level (WRAT Scores)..	7
Functional Math Level (WRAT Scores)....	8
Functional Spelling Level (WRAT Scores).	9
Self-Rpt Guardian Status To Age 16.....	10
Self-Rpt Employment Status Before Prison	11
Self-Rpt Marital Status At Admission...	12
Self-Rpt Number Of Children At Admission	13
Self-Rpt Religious Affiliation.....	14
Self-Rpt Family Behavior Patterns *....	15
Inmate Diagnostic Behavior Problem *....	16
Physical Profile (General Condition)...	17
Security Status.....	18
Number Of Sentences.....	19
Number Of Disciplinarys.....	20
Number Of Escapes.....	21
Number Of Prior Georgia Incarcerations *	22
Number Of Transfers.....	23
County Of Conviction.....	24
Circ Of Conviction.....	27
Home County.....	29
Prison Sentence In Years.....	32
Probation To Follow Prison.....	33
Admission Type.....	34
Release Type.....	35
Inst By Group.....	36
Institution.....	37
Misdemeanors And Felonies.....	38
Crimes By Group.....	39
Most Serious Offense.....	40
Most Serious Crime Type.....	41

Inmate statistical profile

Sample: ACTIVE PRISONERS EXCLUDING JAIL
Active inmates 12/19/2003

Requestor: Statistics

RACE AND SEX by current age & sex

RACE AND SEX	Age		M E N				Men		Age		W O M E N				Women		Grand						
	00-21	%	22-39	%	40-54	%	55-99	%	Total	%	00-21	%	22-39	%	40-54	%	55-99	%	Total	%	Total	%	
WHITE MALE	1	17	49	25	34	28	15	58	99	28	0	0	0	0	0	0	0	0	0	0	99	28	
NON WHITE MALE	5	83	147	75	88	72	11	42	251	72	0	0	0	0	0	0	0	0	0	0	251	71	
WHITE FEMALE	0	0	0	0	0	0	0	0	0	0	0	0	2	100	1	100	0	0	0	3	100	3	1
NON WHITE FEMALE	0	0	0	0	0	0	0	0	0	0	0	0	0	0	0	0	0	0	0	0	0	0	0
Total reported	6	100	196	100	122	100	26	100	350	100	0	0	2	100	1	100	0	0	3	100	353	100	
Percent reported	100.0		100.0		100.0		100.0		100.0		.0		100.0		100.0		.0		100.0		100.0		
NOT REPORTED	0		0		0		0		0		0		0		0		0		0		0		
Total	6		196		122		26		350		0		2		1		0		3		353		
AVERAGE AGE	20.17		31.30		45.85		60.38		38.34		.00		33.00		48.00		.00		38.00		38.34		

Georgia Department of Corrections

Page 3 Run 12/19/03 12:30 pm

Office of Planning and Analysis

Inmate statistical profile

Sample: ACTIVE PRISONERS EXCLUDING JAIL
Active inmates 12/19/2003

Requestor: Statistics

Culture Fair IQ Scores by current age & sex

IQ Score	M E N					W O M E N					Grand Total %
	Age 00-21 %	Age 22-39 %	Age 40-54 %	Age 55-99 %	Men Total %	Age 00-21 %	Age 22-39 %	Age 40-54 %	Age 55-99 %	Women Total %	
LESS THAN 70	0 0	4 2	10 10	0 0	14 5	0 0	0 0	0 0	0 0	0 0	14 5
70 AND UP	6 100	168 98	93 90	23 100	290 95	0 0	2 100	1 100	0 0	3 100	293 95
Total reported	6 100	172 100	103 100	23 100	304 100	0 0	2 100	1 100	0 0	3 100	307 100
Percent reported	100.0	87.8	84.4	88.5	86.9	.0	100.0	100.0	.0	100.0	87.0
NOT REPORTED	0	24	19	3	46	0	0	0	0	0	46
Total	6	196	122	26	350	0	2	1	0	3	353
AVERAGE IQ	97.67	101.38	94.76	99.13	98.89	.00	107.00	86.00	.00	100.00	98.90

Inmate statistical profile

Sample: ACTIVE PRISONERS EXCLUDING JAIL
Active inmates 12/19/2003

Requestor: Statistics

Self-Rpt Socioeconomic Class by current age & sex

Socioeconomic Class	Age		Age		M E N				Age		Age		W O M E N				Women		Grand			
	00-21	%	22-39	%	Age	%	Age	%	Men	%	00-21	%	22-39	%	Age	%	Age	%	Total	%	Total	%
WELFARE	1	20	10	5	4	3	1	4	16	5	0	0	0	0	0	0	0	0	0	0	16	5
OCC EMPLOY	0	0	9	5	6	5	0	0	15	4	0	0	0	0	0	0	0	0	0	0	15	4
MINIMUM STD	3	60	103	55	59	50	12	48	177	53	0	0	0	0	0	0	0	0	0	0	177	53
MIDDLE	1	20	62	33	44	37	12	48	119	36	0	0	1	50	1	100	0	0	2	67	121	36
OTHER	0	0	2	1	5	4	0	0	7	2	0	0	1	50	0	0	0	0	1	33	8	2
Total reported	5	100	186	100	118	100	25	100	334	100	0	0	2	100	1	100	0	0	3	100	337	100
Percent reported	83.3		94.9		96.7				96.2				95.4				.0		100.0		95.5	
NOT RPTD	1		10		4		1		16		0		0		0		0		0		16	
Total	6		196		122		26		350		0		2		1		0		3		353	

Inmate statistical profile

Sample: ACTIVE PRISONERS EXCLUDING JAIL
Active inmates 12/19/2003

Requestor: Statistics

Self-Rpt Environment To Age 16 by current age & sex

Environment	Age		M E N				Men		Age		W O M E N				Women		Grand						
	00-21	%	22-39	%	40-54	%	55-99	%	Total	%	00-21	%	22-39	%	40-54	%	55-99	%	Total	%			
RURAL/FARM	0	0	1	1	4	3	4	15	9	3	0	0	0	0	0	0	0	0	0	9	3		
RURAL/NFARM	0	0	8	4	8	7	3	12	19	6	0	0	1	50	1	100	0	0	2	67	21	6	
S.M.S.A	2	33	82	45	43	36	7	27	134	40	0	0	0	0	0	0	0	0	0	0	0	134	40
URBAN	1	17	37	20	19	16	2	8	59	18	0	0	0	0	0	0	0	0	0	0	0	59	18
SMALL TOWN	3	50	55	30	43	36	10	38	111	33	0	0	1	50	0	0	0	0	1	33	112	33	
OTHER	0	0	1	1	1	1	0	0	2	1	0	0	0	0	0	0	0	0	0	0	0	2	1
Total reported	6	100	184	100	118	100	26	100	334	100	0	0	2	100	1	100	0	0	3	100	337	100	
Percent reported	100.0		93.9		96.7		100.0		95.4		.0		100.0		100.0		.0		100.0		95.5		
NOT RPTD	0		12		4		0		16		0		0		0		0		0		16		
Total	6		196		122		26		350		0		2		1		0		3		353		

Georgia Department of Corrections

Inmate statistical profile

Sample: ACTIVE PRISONERS EXCLUDING JAIL
Active inmates 12/19/2003

Requestor: Statistics

Self-Rpt Education Level by current age & sex

Education Level	M E N						W O M E N						Grand Total %
	Age 00-21 %	Age 22-39 %	Age 40-54 %	Age 55-99 %	Men Total %	Age 00-21 %	Age 22-39 %	Age 40-54 %	Age 55-99 %	Women Total %			
LESS THAN GRADE 7	0 0	6 3	5 4	3 12	14 4	0 0	0 0	0 0	0 0	0 0	14 4		
GRADE 7	1 17	5 3	7 6	2 8	15 4	0 0	0 0	0 0	0 0	0 0	15 4		
GRADE 8	2 33	20 11	7 6	4 15	33 10	0 0	0 0	0 0	0 0	0 0	33 10		
GRADE 9	0 0	29 15	14 12	3 12	46 14	0 0	0 0	0 0	0 0	0 0	46 13		
GRADE 10	2 33	41 22	27 23	1 4	71 21	0 0	0 0	0 0	0 0	0 0	71 21		
GRADE 11	0 0	34 18	9 8	4 15	47 14	0 0	2 100	0 0	0 0	2 67	49 14		
GRADE 12	1 17	33 18	18 15	3 12	55 16	0 0	0 0	1 100	0 0	1 33	56 16		
MORE THAN GRADE 12	0 0	20 11	31 26	6 23	57 17	0 0	0 0	0 0	0 0	0 0	57 17		
Total reported	6 100	188 100	118 100	26 100	338 100	0 0	2 100	1 100	0 0	3 100	341 100		
Percent reported	100.0	95.9	96.7	100.0	96.6	.0	100.0	100.0	.0	100.0	96.6		
NOT REPORTED	0	8	4	0	12	0	0	0	0	0	12		
Total	6	196	122	26	350	0	2	1	0	3	353		
AVG EDUCATION LEVEL	9.17	11.14	11.98	11.12	11.40	.00	11.00	12.00	.00	11.33	11.40		

* NOTE: THE FIELD LABLED "LESS THAN GRADE 7" WAS CORRECTED IN MARCH 1989: MISSING DATA FOR INMATES STILL IN DIAGNOSTICS NOW HAS BEEN REMOVED FROM THIS FIELD AND IDENTIFIED AS "NOT REPORTED" INFORMATION.

Inmate statistical profile

Sample: ACTIVE PRISONERS EXCLUDING JAIL
Active inmates 12/19/2003

Requestor: Statistics

Functional Reading Level (WRAT Scores) by current age & sex

WRAT Reading Score	M E N				W O M E N				Grand Total %		
	Age 00-21 %	Age 22-39 %	Age 40-54 %	Age 55-99 %	Men Total %	Age 00-21 %	Age 22-39 %	Age 40-54 %		Age 55-99 %	Women Total %
LESS THAN GRADE 6	2 33	52 30	39 37	8 35	101 33	0 0	1 50	0 0	0 0	1 33	102 33
6TH THRU 8TH GRADE	4 67	36 21	20 19	6 26	66 21	0 0	0 0	0 0	0 0	0 0	66 21
GRADE 9	0 0	16 9	15 14	2 9	33 11	0 0	0 0	0 0	0 0	0 0	33 11
GRADE 10	0 0	5 3	5 5	1 4	11 4	0 0	0 0	0 0	0 0	0 0	11 4
GRADE 11	0 0	10 6	6 6	1 4	17 6	0 0	0 0	0 0	0 0	0 0	17 5
GRADE 12	0 0	33 19	12 11	4 17	49 16	0 0	0 0	0 0	0 0	0 0	49 16
MORE THAN GRADE 12	0 0	21 12	8 8	1 4	30 10	0 0	1 50	1 100	0 0	2 67	32 10
Total reported	6 100	173 100	105 100	23 100	307 100	0 0	2 100	1 100	0 0	3 100	310 100
Percent reported	100.0	88.3	86.1	88.5	87.7	.0	100.0	100.0	.0	100.0	87.8
NOT REPORTED	0	23	17	3	43	0	0	0	0	0	43
Total	6	196	122	26	350	0	2	1	0	3	353
AVG READING SCORE	7.05	8.59	7.52	7.74	8.13	.00	9.10	13.00	.00	10.40	8.15

Inmate statistical profile

Sample: ACTIVE PRISONERS EXCLUDING JAIL
Active inmates 12/19/2003

Requestor: Statistics

Functional Math Level (WRAT Scores) by current age & sex

WRAT Math Score	Age		M E N				Men		Age		W O M E N				Women		Grand					
	00-21	%	22-39	%	40-54	%	55-99	%	Total	%	00-21	%	22-39	%	40-54	%	55-99	%	Total	%		
LESS THAN GRADE 6	2	33	50	29	45	43	12	52	109	36	0	0	0	0	0	0	0	0	0	0	109	35
6TH THRU 8TH GRADE	3	50	80	46	40	38	5	22	128	42	0	0	0	0	0	0	0	0	0	0	128	41
GRADE 9	1	17	20	12	9	9	1	4	31	10	0	0	1	50	1	100	0	0	2	67	33	11
GRADE 10	0	0	13	8	5	5	2	9	20	7	0	0	0	0	0	0	0	0	0	0	20	6
GRADE 11	0	0	7	4	0	0	1	4	8	3	0	0	0	0	0	0	0	0	0	0	8	3
GRADE 12	0	0	2	1	4	4	1	4	7	2	0	0	0	0	0	0	0	0	0	0	7	2
MORE THAN GRADE 12	0	0	1	1	2	2	1	4	4	1	0	0	1	50	0	0	0	0	1	33	5	2
Total reported	6	100	173	100	105	100	23	100	307	100	0	0	2	100	1	100	0	0	3	100	310	100
Percent reported	100.0		88.3		86.1		88.5		87.7		.0		100.0		100.0		.0		100.0		87.8	
NOT REPORTED	0		23		17		3		43		0		0		0		0		0		43	
Total	6		196		122		26		350		0		2		1		0		3		353	
AVG MATH SCORE	6.35		7.24		6.52		6.60		6.93		.00		11.40		9.20		.00		10.67		6.96	

Georgia Department of Corrections

Inmate statistical profile

Sample: ACTIVE PRISONERS EXCLUDING JAIL
Active inmates 12/19/2003

Requestor: Statistics

Functional Spelling Level (WRAT Scores) by current age & sex

WRAT Spelling Score	M E N					W O M E N					Grand Total %
	Age 00-21 %	Age 22-39 %	Age 40-54 %	Age 55-99 %	Men Total %	Age 00-21 %	Age 22-39 %	Age 40-54 %	Age 55-99 %	Women Total %	
LESS THAN GRADE 6	1 17	54 31	47 45	12 52	114 37	0 0	0 0	0 0	0 0	0 0	114 37
6TH THRU 8TH GRADE	4 67	50 29	30 29	7 30	91 30	0 0	1 50	0 0	0 0	1 33	92 30
GRADE 9	1 17	20 12	6 6	1 4	28 9	0 0	0 0	0 0	0 0	0 0	28 9
GRADE 10	0 0	15 9	5 5	0 0	20 7	0 0	0 0	0 0	0 0	0 0	20 6
GRADE 11	0 0	8 5	5 5	1 4	14 5	0 0	0 0	0 0	0 0	0 0	14 5
GRADE 12	0 0	15 9	7 7	1 4	23 7	0 0	0 0	1 100	0 0	1 33	24 8
MORE THAN GRADE 12	0 0	11 6	5 5	1 4	17 6	0 0	1 50	0 0	0 0	1 33	18 6
Total reported	6 100	173 100	105 100	23 100	307 100	0 0	2 100	1 100	0 0	3 100	310 100
Percent reported	100.0	88.3	86.1	88.5	87.7	.0	100.0	100.0	.0	100.0	87.8
NOT REPORTED	0	23	17	3	43	0	0	0	0	0	43
Total	6	196	122	26	350	0	2	1	0	3	353
AVG SPELLING SCORE	7.30	7.87	6.53	6.34	7.29	.00	9.70	12.30	.00	10.57	7.32

Georgia Department of Corrections

Inmate statistical profile

Sample: ACTIVE PRISONERS EXCLUDING JAIL
Active inmates 12/19/2003

Requestor: Statistics

Self-Rpt Guardian Status To Age 16 by current age & sex

Guardian Status	M E N								W O M E N								Grand Total %
	Age 00-21 %	Age 22-39 %	Age 40-54 %	Age 55-99 %	Men Total %	Age 00-21 %	Age 22-39 %	Age 40-54 %	Age 55-99 %	Women Total %							
ORPHANAGE	0 0	0 0	0 0	0 0	0 0	0 0	0 0	0 0	0 0	0 0	0 0	0 0	0 0	0 0	0 0		
FATHER ONLY	0 0	8 4	2 2	0 0	10 3	0 0	0 0	0 0	0 0	0 0	0 0	0 0	0 0	0 0	10 3		
FTR MTR HD	0 0	15 8	7 6	2 8	24 7	0 0	0 0	0 0	0 0	0 0	0 0	0 0	0 0	0 0	24 7		
MOTHER ONLY	1 17	73 39	46 39	5 19	125 37	0 0	0 0	0 0	0 0	0 0	0 0	0 0	0 0	0 0	125 37		
MTR FTR HD	3 50	52 28	47 39	12 46	114 34	0 0	2 100	1 100	0 0	3 100	0 0	0 0	0 0	0 0	117 34		
OTH FEMALE	0 0	6 3	4 3	2 8	12 4	0 0	0 0	0 0	0 0	0 0	0 0	0 0	0 0	0 0	12 4		
OTH MALE	0 0	2 1	0 0	0 0	2 1	0 0	0 0	0 0	0 0	0 0	0 0	0 0	0 0	0 0	2 1		
STEP-PARNTS	1 17	5 3	1 1	2 8	9 3	0 0	0 0	0 0	0 0	0 0	0 0	0 0	0 0	0 0	9 3		
FOSTER HOME	0 0	6 3	0 0	1 4	7 2	0 0	0 0	0 0	0 0	0 0	0 0	0 0	0 0	0 0	7 2		
GRAND PRNTS	1 17	12 6	8 7	1 4	22 7	0 0	0 0	0 0	0 0	0 0	0 0	0 0	0 0	0 0	22 6		
OTHER	0 0	8 4	4 3	1 4	13 4	0 0	0 0	0 0	0 0	0 0	0 0	0 0	0 0	0 0	13 4		
Total reported	6 100	187 100	119 100	26 100	338 100	0 0	2 100	1 100	0 0	3 100	0 0	0 0	0 0	0 0	341 100		
Percent reported	100.0	95.4	97.5	100.0	96.6	.0	100.0	100.0	.0	100.0	100.0	.0	100.0	96.6			
NOT RPTD	0	9	3	0	12	0	0	0	0	0	0	0	0	0	12		
Total	6	196	122	26	350	0	2	1	0	3	0	0	0	353			

Georgia Department of Corrections

Inmate statistical profile

Sample: ACTIVE PRISONERS EXCLUDING JAIL
Active inmates 12/19/2003

Requestor: Statistics

Self-Rpt Employment Status Before Prison by current age & sex

Employment	M E N								W O M E N								Grand Total %
	Age 00-21 %	Age 22-39 %	Age 40-54 %	Age 55-99 %	Men Total %	Age 00-21 %	Age 22-39 %	Age 40-54 %	Age 55-99 %	Women Total %							
FULL TIME	1 20	86 48	69 66	17 68	173 55	0 0	2 100	0 0	0 0	2 100	175 56						
PART TIME	0 0	12 7	4 4	0 0	16 5	0 0	0 0	0 0	0 0	0 0	16 5						
UNEMPL < 6M	1 20	22 12	10 10	1 4	34 11	0 0	0 0	0 0	0 0	0 0	34 11						
UNEMPL > 6M	0 0	32 18	17 16	1 4	50 16	0 0	0 0	0 0	0 0	0 0	50 16						
NEVER WORKD	3 60	21 12	1 1	1 4	26 8	0 0	0 0	0 0	0 0	0 0	26 8						
STUDENT	0 0	1 1	0 0	0 0	1 0	0 0	0 0	0 0	0 0	0 0	1 0						
INCAPABLE	0 0	4 2	4 4	5 20	13 4	0 0	0 0	0 0	0 0	0 0	13 4						
OTHER	0 0	0 0	0 0	0 0	0 0	0 0	0 0	0 0	0 0	0 0	0 0						
Total reported	5 100	178 100	105 100	25 100	313 100	0 0	2 100	0 0	0 0	2 100	315 100						
Percent reported	83.3	90.8	86.1	96.2	89.4	.0	100.0	.0	.0	66.7	89.2						
NOT RPTD	1	18	17	1	37	0	0	1	0	1	38						
Total	6	196	122	26	350	0	2	1	0	3	353						

* NOTE: THE FIELD LABELD "OTHER" WAS CORRECTED IN APRIL 1989; INMATES CODED "PRE-OTIS NOT REPORTED" NOW HAVE BEEN REMOVED FROM THIS FIELD AND IDENTIFIED AS "NOT REPORTED".

Inmate statistical profile

Sample: ACTIVE PRISONERS EXCLUDING JAIL
Active inmates 12/19/2003

Requestor: Statistics

Self-Rpt Marital Status At Admission by current age & sex

Marital Status	M E N								W O M E N								Grand Total %					
	Age 00-21		Age 22-39		Age 40-54		Age 55-99		Men Total		Age 00-21		Age 22-39		Age 40-54			Age 55-99		Women Total		
SINGLE	6	100	136	72	49	41	3	12	194	57	0	0	1	50	0	0	0	0	1	33	195	57
MARRIED	0	0	19	10	15	13	13	50	47	14	0	0	0	0	0	0	0	0	0	0	47	14
SEPARATED	0	0	3	2	9	8	0	0	12	4	0	0	0	0	0	0	0	0	0	0	12	4
DIVORCED	0	0	8	4	26	22	5	19	39	12	0	0	0	0	1	100	0	0	1	33	40	12
WIDOWED	0	0	2	1	7	6	1	4	10	3	0	0	1	50	0	0	0	0	1	33	11	3
COMMON LAW	0	0	20	11	13	11	4	15	37	11	0	0	0	0	0	0	0	0	0	0	37	11
OTHER	0	0	0	0	0	0	0	0	0	0	0	0	0	0	0	0	0	0	0	0	0	0
Total reported	6	100	188	100	119	100	26	100	339	100	0	0	2	100	1	100	0	0	3	100	342	100
Percent reported	100.0		95.9		97.5		100.0		96.9		.0		100.0		100.0		.0		100.0		96.9	
NOT RPTD	0		8		3		0		11		0		0		0		0		0		11	
Total	6		196		122		26		350		0		2		1		0		3		353	

Inmate statistical profile

Sample: ACTIVE PRISONERS EXCLUDING JAIL
Active inmates 12/19/2003

Requestor: Statistics

Self-Rpt Number Of Children At Admission by current age & sex

Number Of Children	M E N				W O M E N				Grand Total	%												
	Age 00-21	Age 22-39	Age 40-54	Age 55-99	Age 00-21	Age 22-39	Age 40-54	Age 55-99														
NO CHILDREN	0	0	1	1	0	0	0	0	0	0	1	0										
ONE CHILD	2	50	50	46	28	34	8	33	88	40	0	0	1	50	89	40						
TWO CHILDREN	2	50	29	27	23	28	6	25	60	28	0	0	1	100	0	0	1	50	61	28		
THREE CHILDREN	0	0	15	14	20	24	4	17	39	18	0	0	0	0	0	0	0	0	0	39	18	
FOUR CHILDREN	0	0	8	7	3	4	2	8	13	6	0	0	0	0	0	0	0	0	0	13	6	
FIVE CHILDREN	0	0	4	4	4	5	2	8	10	5	0	0	0	0	0	0	0	0	0	10	5	
MORE THAN 5 CHILDREN	0	0	1	1	4	5	2	8	7	3	0	0	0	0	0	0	0	0	0	7	3	
Total reported	4	100	108	100	82	100	24	100	218	100	0	0	1	100	1	100	0	0	2	100	220	100
Percent reported		66.7		55.1		67.2		92.3		62.3		.0		50.0		100.0		.0		66.7		62.3
NOT REPORTED	2		88		40		2		132		0		1		0		0		1		133	
Total	6		196		122		26		350		0		2		1		0		3		353	
AVG NUM CHILDREN	1.50		1.95		2.46		2.92		2.24		.00		2.00		1.00		.00		1.50		2.24	

* NOTE: THE FIELD LABELED "NO CHILDREN" WAS CORRECTED IN MARCH 1989: MISSING DATA FOR INMATES STILL IN DIAGNOSTICS NOW HAS BEEN REMOVED FROM THIS FIELD AND IDENTIFIED AS "NOT REPORTED" INFORMATION.

Inmate statistical profile

Sample: ACTIVE PRISONERS EXCLUDING JAIL
Active inmates 12/19/2003

Requestor: Statistics

Self-Rpt Religious Affiliation by current age & sex

Religion	M E N								W O M E N								Grand					
	Age 00-21	%	Age 22-39	%	Age 40-54	%	Age 55-99	%	Men Total	%	Age 00-21	%	Age 22-39	%	Age 40-54	%	Age 55-99	%	Women Total	%	Total	%
ISLAM	0	0	17	9	7	6	2	8	26	8	0	0	0	0	0	0	0	0	0	0	26	8
CATHOLIC	1	17	4	2	1	1	0	0	6	2	0	0	0	0	0	0	0	0	0	0	6	2
BAPTIST	1	17	59	32	66	55	11	42	137	41	0	0	1	50	1	100	0	0	2	67	139	41
METHODIST	0	0	3	2	1	1	2	8	6	2	0	0	0	0	0	0	0	0	0	0	6	2
EPISCOPLN	0	0	0	0	0	0	0	0	0	0	0	0	0	0	0	0	0	0	0	0	0	0
PRESBYTRN	0	0	0	0	0	0	0	0	0	0	0	0	0	0	0	0	0	0	0	0	0	0
CHC OF GOD	0	0	1	1	1	1	0	0	2	1	0	0	0	0	0	0	0	0	0	0	2	1
HOLINESS	0	0	3	2	2	2	3	12	8	2	0	0	1	50	0	0	0	0	1	33	9	3
JEWISH	0	0	1	1	0	0	0	0	1	0	0	0	0	0	0	0	0	0	0	0	1	0
ANGLICAN	0	0	0	0	0	0	0	0	0	0	0	0	0	0	0	0	0	0	0	0	0	0
GRK ORTHDX	0	0	0	0	0	0	0	0	0	0	0	0	0	0	0	0	0	0	0	0	0	0
HINDU	0	0	0	0	0	0	0	0	0	0	0	0	0	0	0	0	0	0	0	0	0	0
BUDDHIST	0	0	0	0	0	0	0	0	0	0	0	0	0	0	0	0	0	0	0	0	0	0
TAOIST	0	0	0	0	0	0	0	0	0	0	0	0	0	0	0	0	0	0	0	0	0	0
SHINTOIST	0	0	0	0	0	0	0	0	0	0	0	0	0	0	0	0	0	0	0	0	0	0
SEVEN D AD	0	0	1	1	2	2	0	0	3	1	0	0	0	0	0	0	0	0	0	0	3	1
JEHOVAH WT	0	0	2	1	1	1	1	4	4	1	0	0	0	0	0	0	0	0	0	0	4	1
LATR DAY S	0	0	0	0	0	0	0	0	0	0	0	0	0	0	0	0	0	0	0	0	0	0
QUAKER	0	0	0	0	0	0	0	0	0	0	0	0	0	0	0	0	0	0	0	0	0	0
OTHER PROD	1	17	30	16	10	8	1	4	42	13	0	0	0	0	0	0	0	0	0	0	42	12
NONE	1	17	41	22	19	16	6	23	67	20	0	0	0	0	0	0	0	0	0	0	67	20
OTHER	2	33	21	11	9	8	0	0	32	10	0	0	0	0	0	0	0	0	0	0	32	9
Total reported	6	100	183	100	119	100	26	100	334	100	0	0	2	100	1	100	0	0	3	100	337	100
Percent reported	100.0		93.4		97.5		100.0		95.4		.0		100.0		100.0		.0		100.0		95.5	
NOT RPTD	0		13		3		0		16		0		0		0		0		0		16	
Total	6		196		122		26		350		0		2		1		0		3		353	

Inmate statistical profile

Sample: ACTIVE PRISONERS EXCLUDING JAIL
Active inmates 12/19/2003

Requestor: Statistics

Self-Rpt Family Behavior Patterns * by current age & sex

Family Behavior	M E N								W O M E N								Grand					
	Age	%	Age	%	Age	%	Age	%	Men	%	Age	%	Age	%	Age	%	Women	%	Total	%		
CRIMINLTY	4	25	54	19	40	24	6	23	104	21	0	0	1	17	0	0	0	0	1	17	105	21
ALCOHOLISM	3	19	39	14	28	17	3	12	73	15	0	0	1	17	0	0	0	0	1	17	74	15
DRUG ABUSE	2	13	25	9	14	8	1	4	42	9	0	0	1	17	0	0	0	0	1	17	43	9
DOMINERING	0	0	1	0	0	0	0	0	1	0	0	0	1	17	0	0	0	0	1	17	2	0
MIGRANT	0	0	3	1	3	2	0	0	6	1	0	0	0	0	0	0	0	0	0	0	6	1
INFL BTGS	1	6	12	4	6	4	2	8	21	4	0	0	0	0	0	0	0	0	0	0	21	4
PERMISSIVE	0	0	1	0	0	0	0	0	1	0	0	0	1	17	0	0	0	0	1	17	2	0
FATH ABSNT	4	25	106	38	56	34	11	42	177	36	0	0	0	0	0	0	0	0	0	0	177	36
MOTH ABSNT	2	13	34	12	15	9	3	12	54	11	0	0	0	0	0	0	0	0	0	0	54	11
NONE	0	0	4	1	3	2	0	0	7	1	0	0	1	17	0	0	0	0	1	17	8	2
Total reported	16	100	279	100	165	100	26	100	486	100	0	0	6	100	0	0	0	0	6	100	492	100
Percent reported	100.0		74.5		73.8		65.4		74.0		.0		100.0		.0		.0		66.7		73.9	
OTHER	0		50		32		9		91		0		0		1		0		1		92	
Total	6		196		122		26		350		0		2		1		0		3		353	

* NOTE: SINCE THERE CAN BE UP TO FIVE BEHAVIOR CODES PER INMATE, THE NUMBER OF CASES REPORTED IN THE DETAIL LINES AND THE TOTAL REPORTED LINE MAY EXCEED THE TOTAL NUMBER OF CASES. IN SHORT, THIS TABLE COUNTS THE NUMBER OF BEHAVIOR PROBLEMS, NOT INMATES.

Georgia Department of Corrections

Page 16 Run 12/19/03 12:30 pm

Office of Planning and Analysis

Inmate statistical profile

Sample: ACTIVE PRISONERS EXCLUDING JAIL
Active inmates 12/19/2003

Requestor: Statistics

Inmate Diagnostic Behavior Problem * by current age & sex

Diagnostic Problem	M E N								W O M E N								Grand	
	Age 00-21	Age % 22-39	Age % 40-54	Age % 55-99	Men % Total	Age 00-21	Age % 22-39	Age % 40-54	Age % 55-99	Women % Total	Women % Total	Grand Total	Grand %					
ALCOHOLIC	1 6	11 2	9 3	3 6	24 3	0 0	1 25	0 0	0 0	1 14	25 3							
ALCOH ABSE	1 6	44 10	29 10	3 6	77 10	0 0	0 0	0 0	0 0	0 0	77 10							
DRUG EXP	3 19	60 13	34 12	7 14	104 13	0 0	0 0	0 0	0 0	0 0	104 13							
DRUG ABSE	2 13	76 17	45 16	3 6	126 16	0 0	1 25	0 0	0 0	1 14	127 16							
NARC ADDCT	0 0	7 2	4 1	0 0	11 1	0 0	0 0	0 0	0 0	0 0	11 1							
EPILEPTIC	0 0	3 1	3 1	0 0	6 1	0 0	0 0	0 0	0 0	0 0	6 1							
MANIPULTVE	2 13	48 11	21 8	3 6	74 9	0 0	0 0	0 0	0 0	0 0	74 9							
ASSAULTIVE	6 38	151 33	95 34	20 41	272 34	0 0	2 50	1 33	0 0	3 43	275 34							
ESCAPE TEND	0 0	19 4	16 6	5 10	40 5	0 0	0 0	0 0	0 0	0 0	40 5							
SUICIDAL	0 0	17 4	5 2	2 4	24 3	0 0	0 0	1 33	0 0	1 14	25 3							
WITHDRAWN	0 0	1 0	1 0	0 0	2 0	0 0	0 0	1 33	0 0	1 14	3 0							
PR RLTY CT	0 0	4 1	3 1	0 0	7 1	0 0	0 0	0 0	0 0	0 0	7 1							
HOMOSEXUAL	1 6	0 0	1 0	0 0	2 0	0 0	0 0	0 0	0 0	0 0	2 0							
NONE	0 0	3 1	1 0	1 2	5 1	0 0	0 0	0 0	0 0	0 0	5 1							
OTHER	0 0	7 2	10 4	0 0	17 2	0 0	0 0	0 0	0 0	0 0	17 2							
NOT RPTD	0 0	5 1	3 1	2 4	10 1	0 0	0 0	0 0	0 0	0 0	10 1							
Total reported	16 100	457 100	280 100	49 100	802 100	0 0	4 100	3 100	0 0	7 100	809 100							
Percent reported	100.0	99.5	100.0	100.0	99.7	.0	100.0	100.0	.0	100.0	99.7							
UNKNOWN	0	1	0	0	1	0	0	0	0	0	1							
Total	6	196	122	26	350	0	2	1	0	3	353							

* NOTE: SINCE THERE CAN BE UP TO FIVE BEHAVIOR CODES PER INMATE, THE NUMBER OF CASES REPORTED IN THE DETAIL LINES AND THE TOTAL REPORTED LINE MAY EXCEED THE TOTAL NUMBER OF CASES. IN SHORT, THIS TABLE COUNTS THE NUMBER OF BEHAVIOR PROBLEMS, NOT INMATES.

Georgia Department of Corrections

Page 17 Run 12/19/03 12:30 pm

Office of Planning and Analysis

Inmate statistical profile

Sample: ACTIVE PRISONERS EXCLUDING JAIL
Active inmates 12/19/2003

Requestor: Statistics

Physical Profile (General Condition) by current age & sex

Physical Profile	M E N								W O M E N								Grand Total %					
	Age 00-21		Age 22-39		Age 40-54		Age 55-99		Men Total %		Age 00-21		Age 22-39		Age 40-54				Age 55-99		Women Total %	
NO LIMITATION	5	83	143	76	54	45	9	35	211	62	0	0	2	100	0	0	0	0	2	67	213	62
DEFECT NO MAJOR LIMIT	1	17	23	12	42	35	11	42	77	23	0	0	0	0	1	100	0	0	1	33	78	23
DEFECT MAJOR LIMIT	0	0	21	11	22	18	4	15	47	14	0	0	0	0	0	0	0	0	0	0	47	14
VERY MAJOR DEFECT	0	0	0	0	1	1	2	8	3	1	0	0	0	0	0	0	0	0	0	0	3	1
Total reported	6 100		187 100		119 100		26 100		338 100		0 0		2 100		1 100		0 0		3 100		341 100	
Percent reported	100.0		95.4		97.5		100.0		96.6		.0		100.0		100.0		.0		100.0		96.6	
NOT REPORTED	0		9		3		0		12		0		0		0		0		0		12	
Total	6		196		122		26		350		0		2		1		0		3		353	

Georgia Department of Corrections

Page 18 Run 12/19/03 12:30 pm

Office of Planning and Analysis

Inmate statistical profile

Sample: ACTIVE PRISONERS EXCLUDING JAIL
Active inmates 12/19/2003

Requestor: Statistics

Security Status by current age & sex

Security	M E N				W O M E N				Grand Total	%			
	Age 00-21	Age 22-39	Age 40-54	Age 55-99	Men Total	Age 00-21	Age 22-39	Age 40-54			Age 55-99	Women Total	
DIAG INCOM	0 0	0 0	0 0	0 0	0 0	0 0	0 0	0 0	0 0	0 0	0 0	0 0	0 0
WRK RELEAS	0 0	0 0	0 0	0 0	0 0	0 0	0 0	0 0	0 0	0 0	0 0	0 0	0 0
TRUSTY	0 0	0 0	0 0	0 0	0 0	0 0	0 0	0 0	0 0	0 0	0 0	0 0	0 0
MINIMUM	0 0	0 0	2 2	0 0	2 1	0 0	1 50	0 0	0 0	1 33	3 1	131 37	185 52
MEDIUM	6 100	106 54	64 52	8 31	184 53	0 0	0 0	1 100	0 0	1 33	19 5	15 4	353 100
CLOSE	0 0	13 7	3 2	2 8	18 5	0 0	1 50	0 0	0 0	1 33	19 5	15 4	353 100
MAXIMUM	0 0	11 6	4 3	0 0	15 4	0 0	0 0	0 0	0 0	0 0	0 0	0 0	0 0
DIAGNOSTIC	0 0	0 0	0 0	0 0	0 0	0 0	0 0	0 0	0 0	0 0	0 0	0 0	0 0
Total reported	6 100	196 100	122 100	26 100	350 100	0 0	2 100	1 100	0 0	3 100	353 100	353 100	353 100
Percent reported	100.0	100.0	100.0	100.0	100.0	.0	100.0	100.0	.0	100.0	100.0	100.0	100.0
NOT RPTD	0	0	0	0	0	0	0	0	0	0	0	0	0
Total	6	196	122	26	350	0	2	1	0	3	353	353	353

* NOTE: BEGINNING IN JULY 1987, THE FACILITIES DIVISION NO LONGER CODED INMATES AS BEING WORK RELEASE

Georgia Department of Corrections

Page 19 Run 12/19/03 12:30 pm

Office of Planning and Analysis

Inmate statistical profile

Sample: ACTIVE PRISONERS EXCLUDING JAIL
Active inmates 12/19/2003

Requestor: Statistics

Number Of Sentences by current age & sex

Number Of Sentences	M E N					W O M E N					Grand Total %
	Age 00-21 %	Age 22-39 %	Age 40-54 %	Age 55-99 %	Men Total %	Age 00-21 %	Age 22-39 %	Age 40-54 %	Age 55-99 %	Women Total %	
ONE	0 0	18 9	23 19	4 15	45 13	0 0	0 0	1 100	0 0	1 33	46 13
TWO	2 33	34 17	26 21	6 23	68 19	0 0	1 50	0 0	0 0	1 33	69 20
THREE	2 33	36 18	22 18	5 19	65 19	0 0	0 0	0 0	0 0	0 0	65 18
FOUR	0 0	24 12	18 15	1 4	43 12	0 0	0 0	0 0	0 0	0 0	43 12
FIVE	0 0	20 10	7 6	4 15	31 9	0 0	1 50	0 0	0 0	1 33	32 9
MORE THAN FIVE	2 33	64 33	26 21	6 23	98 28	0 0	0 0	0 0	0 0	0 0	98 28
Total reported	6 100	196 100	122 100	26 100	350 100	0 0	2 100	1 100	0 0	3 100	353 100
Percent reported	100.0	100.0	100.0	100.0	100.0	.0	100.0	100.0	.0	100.0	100.0
NOT REPORTED	0	0	0	0	0	0	0	0	0	0	0
Total	6	196	122	26	350	0	2	1	0	3	353
AVG NUM SENTENCES	4.33	5.02	4.05	4.50	4.63	.00	3.50	1.00	.00	2.67	4.61

Georgia Department of Corrections

Page 20 Run 12/19/03 12:30 pm

Office of Planning and Analysis

Inmate statistical profile

Sample: ACTIVE PRISONERS EXCLUDING JAIL
Active inmates 12/19/2003

Requestor: Statistics

Number Of Disciplinarys by current age & sex

Disciplinarys	Age		Age		M E N		Age		Men		Age		Age		W O M E N		Age		Women		Grand	
	00-21	%	22-39	%	40-54	%	55-99	%	Total	%	00-21	%	22-39	%	40-54	%	55-99	%	Total	%	Total	%
ZERO	1	17	39	20	39	32	8	31	87	25	0	0	0	0	1	100	0	0	1	33	88	25
ONE	3	50	21	11	16	13	5	19	45	13	0	0	0	0	0	0	0	0	0	0	45	13
TWO	0	0	15	8	7	6	6	23	28	8	0	0	0	0	0	0	0	0	0	0	28	8
THREE	0	0	17	9	11	9	3	12	31	9	0	0	0	0	0	0	0	0	0	0	31	9
FOUR	0	0	14	7	16	13	1	4	31	9	0	0	1	50	0	0	0	0	1	33	32	9
FIVE	0	0	8	4	7	6	0	0	15	4	0	0	0	0	0	0	0	0	0	0	15	4
MORE THAN FIVE	2	33	82	42	26	21	3	12	113	32	0	0	1	50	0	0	0	0	1	33	114	32
Total reported	6	100	196	100	122	100	26	100	350	100	0	0	2	100	1	100	0	0	3	100	353	100
Percent reported	100.0		100.0		100.0		100.0		100.0		.0		100.0		100.0		.0		100.0		100.0	
NOT REPORTED	0		0		0		0		0		0		0		0		0		0		0	
Total	6		196		122		26		350		0		2		1		0		3		353	
AVG NUM DISCIP	3.00		8.24		3.97		2.23		6.21		.00		16.00		.00		.00		10.67		6.25	

Inmate statistical profile

Sample: ACTIVE PRISONERS EXCLUDING JAIL
Active inmates 12/19/2003

Requestor: Statistics

Number Of Prior Georgia Incarcerations * by current age & sex

Prior Incarcerations	Age		M E N				Men		Age		W O M E N				Women		Grand					
	00-21	%	22-39	%	40-54	%	55-99	%	Total	%	00-21	%	22-39	%	40-54	%	55-99	%	Total	%		
ZERO	6	100	109	56	41	34	13	50	169	48	0	0	2	100	1	100	0	0	3	100	172	49
ONE	0	0	43	22	26	21	5	19	74	21	0	0	0	0	0	0	0	0	0	0	74	21
TWO	0	0	19	10	17	14	2	8	38	11	0	0	0	0	0	0	0	0	0	0	38	11
THREE	0	0	17	9	14	11	3	12	34	10	0	0	0	0	0	0	0	0	0	0	34	10
FOUR	0	0	6	3	14	11	1	4	21	6	0	0	0	0	0	0	0	0	0	0	21	6
FIVE	0	0	1	1	7	6	1	4	9	3	0	0	0	0	0	0	0	0	0	0	9	3
MORE THAN FIVE	0	0	1	1	3	2	1	4	5	1	0	0	0	0	0	0	0	0	0	0	5	1
Total reported	6	100	196	100	122	100	26	100	350	100	0	0	2	100	1	100	0	0	3	100	353	100
Percent reported	100.0		100.0		100.0		100.0		100.0		.0		100.0		100.0		.0		100.0		100.0	
NOT REPORTED	0		0		0		0		0		0		0		0		0		0		0	
Total	6		196		122		26		350		0		2		1		0		3		353	
AVG # INCARCERATIONS	.00		.86		1.76		1.27		1.19		.00		.00		.00		.00		.00		1.18	

* This data counts a parole revocation on an existing sentence AS A prior incarceration. Also, this data counts, for any cohort of inmates, the total number of Georgia incarcerations the inmate has had during his entire criminal career. For example, if an inmate was admitted to prison first in FY72, and then re-admitted in FY79 and FY85, he had two prior incarcerations before the FY85 admission. This inmate's records show two prior incarcerations in all three of his records since he has had two prior incarcerations in his criminal career. If the cohort of FY72 admissions is selected for analysis, two prior incarcerations will be listed for this inmate even though in FY72, he had no prior incarcerations.

Inmate statistical profile

Sample: ACTIVE PRISONERS EXCLUDING JAIL
Active inmates 12/19/2003

Requestor: Statistics

Number Of Transfers by current age & sex

Transfers	Age		Age		M E N				Age		Age		W O M E N				Women		Grand			
	00-21	%	22-39	%	40-54	%	55-99	%	Total	%	00-21	%	22-39	%	40-54	%	55-99	%	Total	%	Total	%
ZERO	0	0	14	7	6	5	0	0	20	6	0	0	1	50	1	100	0	0	2	67	22	6
ONE	4	67	80	41	46	38	11	42	141	40	0	0	1	50	0	0	0	0	1	33	142	40
TWO	0	0	42	21	31	25	7	27	80	23	0	0	0	0	0	0	0	0	0	0	80	23
THREE	1	17	29	15	22	18	4	15	56	16	0	0	0	0	0	0	0	0	0	0	56	16
FOUR	1	17	11	6	8	7	4	15	24	7	0	0	0	0	0	0	0	0	0	0	24	7
FIVE	0	0	8	4	2	2	0	0	10	3	0	0	0	0	0	0	0	0	0	0	10	3
MORE THAN FIVE	0	0	12	6	7	6	0	0	19	5	0	0	0	0	0	0	0	0	0	0	19	5
Total reported	6	100	196	100	122	100	26	100	350	100	0	0	2	100	1	100	0	0	3	100	353	100
Percent reported	100.0		100.0		100.0		100.0		100.0		.0		100.0		100.0		.0		100.0		100.0	
NOT REPORTED	0		0		0		0		0		0		0		0		0		0		0	
Total	6		196		122		26		350		0		2		1		0		3		353	
AVG NUM TRANSFERS	1.83		2.14		2.15		2.04		2.13		.00		.50		.00		.00		.33		2.12	

Inmate statistical profile

Sample: ACTIVE PRISONERS EXCLUDING JAIL
Active inmates 12/19/2003

Requestor: Statistics

County Of Conviction by current age & sex

County Of Conviction	M E N				W O M E N				Grand Total	%										
	Age 00-21 %	Age 22-39 %	Age 40-54 %	Age 55-99 %	Age 00-21 %	Age 22-39 %	Age 40-54 %	Age 55-99 %												
Appling	0	0	1	1	0	0	1	4	2	1	0	0	0	0	0	0	0	0	2	1
Atkinson	0	0	0	0	0	0	1	4	1	0	0	0	0	0	0	0	0	0	1	0
Bacon	0	0	0	0	1	1	0	0	1	0	0	0	0	0	0	0	0	0	1	0
Baldwin	0	0	1	1	3	2	0	0	4	1	0	0	0	0	0	0	0	0	4	1
Banks	0	0	0	0	0	0	1	4	1	0	0	0	0	0	0	0	0	0	1	0
Barrow	0	0	2	1	0	0	1	4	3	1	0	0	0	0	0	0	0	0	3	1
Bartow	0	0	0	0	2	2	0	0	2	1	0	0	0	0	0	0	0	0	2	1
Ben Hill	0	0	2	1	0	0	0	0	2	1	0	0	0	0	0	0	0	0	2	1
Berrien	0	0	1	1	0	0	0	0	1	0	0	0	0	0	0	0	0	0	1	0
Bibb	0	0	8	4	3	2	2	8	13	4	0	0	0	0	0	0	0	0	13	4
Bleckley	0	0	1	1	0	0	0	0	1	0	0	0	0	0	0	0	0	0	1	0
Brantley	0	0	0	0	1	1	0	0	1	0	0	0	0	0	0	0	0	0	1	0
Brooks	0	0	0	0	1	1	0	0	1	0	0	0	0	0	0	0	0	0	1	0
Bulloch	0	0	1	1	0	0	0	0	1	0	0	0	0	0	0	0	0	0	1	0
Burke	0	0	3	2	2	2	0	0	5	1	0	0	0	0	0	0	0	0	5	1
Butts	0	0	1	1	1	1	1	4	3	1	0	0	0	0	0	0	0	0	3	1
Camden	0	0	0	0	1	1	0	0	1	0	0	0	0	0	0	0	0	0	1	0
Carroll	0	0	2	1	0	0	0	0	2	1	0	0	0	0	0	0	0	0	2	1
Catoosa	0	0	0	0	1	1	1	4	2	1	0	0	0	0	0	0	0	0	2	1
Charlton	0	0	0	0	1	1	0	0	1	0	0	0	0	0	0	0	0	0	1	0
Chatham	0	0	9	5	3	2	1	4	13	4	0	0	0	0	0	0	0	0	13	4
Chattooga	0	0	1	1	0	0	0	0	1	0	0	0	0	0	0	0	0	0	1	0
Cherokee	0	0	1	1	1	1	0	0	2	1	0	0	0	0	0	0	0	0	2	1
Clarke	0	0	5	3	6	5	0	0	11	3	0	0	0	0	0	0	0	0	11	3
Clayton	0	0	8	4	2	2	1	4	11	3	0	0	0	0	0	0	0	0	11	3
Cobb	1	17	5	3	4	3	1	4	11	3	0	0	0	0	0	0	0	0	11	3
Coffee	0	0	1	1	1	1	0	0	2	1	0	0	0	0	0	0	0	0	2	1
Colquit	0	0	1	1	2	2	0	0	3	1	0	0	0	0	0	0	0	0	3	1
Columbia	0	0	1	1	2	2	0	0	3	1	0	0	0	0	0	0	0	0	3	1
Cook	0	0	2	1	0	0	0	0	2	1	0	0	0	0	0	0	0	0	2	1
Coweta	0	0	2	1	0	0	0	0	2	1	0	0	0	0	0	0	0	0	2	1
Crisp	0	0	0	0	1	1	0	0	1	0	0	0	0	0	0	0	0	0	1	0
Dade	0	0	1	1	0	0	0	0	1	0	0	0	0	0	0	0	0	0	1	0
Decatur	0	0	0	0	1	1	0	0	1	0	0	0	0	0	0	0	0	0	1	0
DeKalb	0	0	16	8	8	7	2	8	26	7	0	0	0	0	0	0	0	0	26	7
Dodge	0	0	1	1	0	0	0	0	1	0	0	0	0	0	0	0	0	0	1	0

(continued)

Inmate statistical profile

Sample: ACTIVE PRISONERS EXCLUDING JAIL
Active inmates 12/19/2003

Requestor: Statistics

County Of Conviction by current age & sex (continued)

County Of Conviction	M E N								W O M E N								Grand					
	Age	%	Age	%	Age	%	Age	%	Men	%	Age	%	Age	%	Age	%	Women	%	Total	%		
	00-21		22-39		40-54		55-99		Total		00-21		22-39		40-54		55-99		Total			
Dougherty	1	17	5	3	2	2	1	4	9	3	0	0	0	0	0	0	0	0	0	9	3	
Douglas	0	0	8	4	3	2	0	0	11	3	0	0	0	0	1	100	0	0	1	33	12	3
Elbert	0	0	1	1	0	0	1	4	2	1	0	0	0	0	0	0	0	0	0	0	2	1
Emanuel	0	0	1	1	0	0	0	0	1	0	0	0	0	0	0	0	0	0	0	0	1	0
Fayette	0	0	0	0	1	1	1	4	2	1	0	0	0	0	0	0	0	0	0	0	2	1
Floyd	0	0	3	2	1	1	0	0	4	1	0	0	0	0	0	0	0	0	0	0	4	1
Forsyth	0	0	0	0	1	1	0	0	1	0	0	0	0	0	0	0	0	0	0	0	1	0
Franklin	0	0	1	1	0	0	0	0	1	0	0	0	0	0	0	0	0	0	0	0	1	0
Fulton	1	17	15	8	12	10	2	8	30	9	0	0	0	0	0	0	0	0	0	0	30	9
Gilmer	0	0	1	1	0	0	0	0	1	0	0	0	0	0	0	0	0	0	0	0	1	0
Glynn	0	0	6	3	3	2	1	4	10	3	0	0	0	0	0	0	0	0	0	0	10	3
Gordon	0	0	0	0	0	0	1	4	1	0	0	0	0	0	0	0	0	0	0	0	1	0
Greene	0	0	1	1	0	0	0	0	1	0	0	0	0	0	0	0	0	0	0	0	1	0
Gwinnett	0	0	3	2	1	1	0	0	4	1	0	0	0	0	0	0	0	0	0	0	4	1
Habersham	0	0	0	0	1	1	0	0	1	0	0	0	0	0	0	0	0	0	0	0	1	0
Hall	0	0	5	3	2	2	0	0	7	2	0	0	0	0	0	0	0	0	0	0	7	2
Harris	0	0	2	1	0	0	0	0	2	1	0	0	0	0	0	0	0	0	0	0	2	1
Hart	0	0	2	1	2	2	0	0	4	1	0	0	0	0	0	0	0	0	0	0	4	1
Henry	0	0	4	2	0	0	0	0	4	1	0	0	0	0	0	0	0	0	0	0	4	1
Houston	0	0	2	1	5	4	0	0	7	2	0	0	0	0	0	0	0	0	0	0	7	2
Jackson	1	17	3	2	1	1	1	4	6	2	0	0	0	0	0	0	0	0	0	0	6	2
Jasper	0	0	1	1	0	0	0	0	1	0	0	0	0	0	0	0	0	0	0	0	1	0
Jeff Davis	0	0	1	1	0	0	0	0	1	0	0	0	0	0	0	0	0	0	0	0	1	0
Jones	0	0	1	1	0	0	0	0	1	0	0	0	0	0	0	0	0	0	0	0	1	0
Laurens	0	0	1	1	0	0	0	0	1	0	0	0	0	0	0	0	0	0	0	0	1	0
Lee	0	0	1	1	0	0	0	0	1	0	0	0	0	0	0	0	0	0	0	0	1	0
Liberty	0	0	1	1	1	1	0	0	2	1	0	0	0	0	0	0	0	0	0	0	2	1
Long	0	0	3	2	0	0	0	0	3	1	0	0	0	0	0	0	0	0	0	0	3	1
Lowndes	0	0	2	1	1	1	0	0	3	1	0	0	0	0	0	0	0	0	0	0	3	1
Madison	0	0	1	1	0	0	0	0	1	0	0	0	0	0	0	0	0	0	0	0	1	0
Marion	0	0	1	1	0	0	0	0	1	0	0	0	0	0	0	0	0	0	0	0	1	0
McIntosh	0	0	1	1	0	0	0	0	1	0	0	0	0	0	0	0	0	0	0	0	1	0
Miller	0	0	1	1	0	0	0	0	1	0	0	0	0	0	0	0	0	0	0	0	1	0
Monroe	0	0	0	0	2	2	0	0	2	1	0	0	0	0	0	0	0	0	0	0	2	1
Murray	0	0	1	1	0	0	0	0	1	0	0	0	0	0	0	0	0	0	0	0	1	0

(continued)

Inmate statistical profile

Sample: ACTIVE PRISONERS EXCLUDING JAIL
Active inmates 12/19/2003

Requestor: Statistics

County Of Conviction by current age & sex (continued)

County Of Conviction	M E N				W O M E N				Grand Total	%
	Age 00-21	Age 22-39	Age 40-54	Age 55-99	Age 00-21	Age 22-39	Age 40-54	Age 55-99		
Muscogee	0 0	6 3	6 5	0 0	12 3	0 0	0 0	0 0	0 0	12 3
Newton	0 0	1 1	1 1	0 0	2 1	0 0	0 0	0 0	0 0	2 1
Oglethorpe	0 0	0 0	1 1	0 0	1 0	0 0	0 0	0 0	0 0	1 0
Paulding	0 0	0 0	1 1	0 0	1 0	0 0	0 0	0 0	0 0	1 0
Pierce	0 0	0 0	1 1	0 0	1 0	0 0	0 0	0 0	0 0	1 0
Pike	0 0	1 1	1 1	1 4	3 1	0 0	0 0	0 0	0 0	3 1
Pulaski	0 0	1 1	0 0	0 0	1 0	0 0	0 0	0 0	0 0	1 0
Putnam	0 0	3 2	1 1	0 0	4 1	0 0	0 0	0 0	0 0	4 1
Rabun	0 0	1 1	0 0	0 0	1 0	0 0	0 0	0 0	0 0	1 0
Randolph	0 0	1 1	0 0	0 0	1 0	0 0	0 0	0 0	0 0	1 0
Richmond	1 17	7 4	5 4	1 4	14 4	0 0	1 50	0 0	0 0	15 4
Rockdale	0 0	3 2	1 1	0 0	4 1	0 0	0 0	0 0	0 0	4 1
Spalding	0 0	3 2	2 2	0 0	5 1	0 0	0 0	0 0	0 0	5 1
Sumter	0 0	0 0	1 1	0 0	1 0	0 0	0 0	0 0	0 0	1 0
Terrell	0 0	0 0	1 1	0 0	1 0	0 0	0 0	0 0	0 0	1 0
Thomas	0 0	1 1	1 1	0 0	2 1	0 0	0 0	0 0	0 0	2 1
Tift	0 0	0 0	1 1	1 4	2 1	0 0	0 0	0 0	0 0	2 1
Toombs	0 0	2 1	1 1	0 0	3 1	0 0	0 0	0 0	0 0	3 1
Towns	0 0	1 1	0 0	0 0	1 0	0 0	0 0	0 0	0 0	1 0
Troup	0 0	0 0	1 1	0 0	1 0	0 0	0 0	0 0	0 0	1 0
Union	0 0	0 0	1 1	0 0	1 0	0 0	0 0	0 0	0 0	1 0
Upson	0 0	0 0	1 1	0 0	1 0	0 0	0 0	0 0	0 0	1 0
Walker	0 0	2 1	0 0	0 0	2 1	0 0	1 50	0 0	0 0	3 1
Walton	0 0	0 0	2 2	0 0	2 1	0 0	0 0	0 0	0 0	2 1
Ware	0 0	3 2	3 2	0 0	6 2	0 0	0 0	0 0	0 0	6 2
Washington	1 17	1 1	0 0	0 0	2 1	0 0	0 0	0 0	0 0	2 1
Wayne	0 0	1 1	0 0	0 0	1 0	0 0	0 0	0 0	0 0	1 0
Whitfield	0 0	0 0	2 2	2 8	4 1	0 0	0 0	0 0	0 0	4 1
Wilkes	0 0	1 1	0 0	0 0	1 0	0 0	0 0	0 0	0 0	1 0
Total reported	6 100	195 100	122 100	26 100	349 100	0 0	2 100	1 100	0 0	352 100
Percent reported	100.0	99.5	100.0	100.0	99.7	.0	100.0	100.0	.0	99.7
Not reported	0	1	0	0	1	0	0	0	0	1
Total	6	196	122	26	350	0	2	1	0	353

Inmate statistical profile

Sample: ACTIVE PRISONERS EXCLUDING JAIL
Active inmates 12/19/2003

Requestor: Statistics

Circ Of Conviction by current age & sex

Circ Of Conviction	M E N								W O M E N								Grand					
	Age	%	Age	%	Age	%	Age	%	Men	%	Age	%	Age	%	Age	%	Women	%	Total	%		
Alapaha	0	0	3	2	0	0	1	4	4	1	0	0	0	0	0	0	0	0	0	4	1	
Alcovy	0	0	1	1	3	2	0	0	4	1	0	0	0	0	0	0	0	0	0	0	4	1
Atlanta	1	17	15	8	12	10	2	8	30	9	0	0	0	0	0	0	0	0	0	30	9	
Atlantic	0	0	5	3	1	1	0	0	6	2	0	0	0	0	0	0	0	0	0	6	2	
Augusta	1	17	11	6	9	7	1	4	22	6	0	0	1	50	0	0	0	0	1	33	23	7
Blue Ridge	0	0	1	1	1	1	0	0	2	1	0	0	0	0	0	0	0	0	0	2	1	
Brunswick	0	0	9	5	4	3	2	8	15	4	0	0	0	0	0	0	0	0	0	15	4	
Chattahoochee	0	0	9	5	6	5	0	0	15	4	0	0	0	0	0	0	0	0	0	15	4	
Cherokee	0	0	0	0	2	2	1	4	3	1	0	0	0	0	0	0	0	0	0	3	1	
Clayton	0	0	8	4	2	2	1	4	11	3	0	0	0	0	0	0	0	0	0	11	3	
Cobb	1	17	5	3	4	3	1	4	11	3	0	0	0	0	0	0	0	0	0	11	3	
Conasauga	0	0	1	1	2	2	2	8	5	1	0	0	0	0	0	0	0	0	0	5	1	
Cordele	0	0	2	1	1	1	0	0	3	1	0	0	0	0	0	0	0	0	0	3	1	
Coweta	0	0	4	2	1	1	0	0	5	1	0	0	0	0	0	0	0	0	0	5	1	
Dougherty	1	17	5	3	2	2	1	4	9	3	0	0	0	0	0	0	0	0	0	9	3	
Dublin	0	0	1	1	0	0	0	0	1	0	0	0	0	0	0	0	0	0	0	1	0	
Eastern	0	0	9	5	3	2	1	4	13	4	0	0	0	0	0	0	0	0	0	13	4	
Flint	0	0	4	2	0	0	0	0	4	1	0	0	0	0	0	0	0	0	0	4	1	
Griffin	0	0	4	2	5	4	2	8	11	3	0	0	0	0	0	0	0	0	0	11	3	
Gwinnett	0	0	3	2	1	1	0	0	4	1	0	0	0	0	0	0	0	0	0	4	1	
Houston	0	0	2	1	5	4	0	0	7	2	0	0	0	0	0	0	0	0	0	7	2	
Lookout Mountain	0	0	4	2	1	1	1	4	6	2	0	0	1	50	0	0	0	0	1	33	7	2
Macon	0	0	8	4	3	2	2	8	13	4	0	0	0	0	0	0	0	0	0	13	4	
Middle	1	17	4	2	1	1	0	0	6	2	0	0	0	0	0	0	0	0	0	6	2	
Mountain	0	0	1	1	1	1	0	0	2	1	0	0	0	0	0	0	0	0	0	2	1	
Northeastern	0	0	5	3	2	2	0	0	7	2	0	0	0	0	0	0	0	0	0	7	2	
Northern	0	0	5	3	3	2	1	4	9	3	0	0	0	0	0	0	0	0	0	9	3	
Ocmulgee	0	0	7	4	4	3	0	0	11	3	0	0	0	0	0	0	0	0	0	11	3	
Oconee	0	0	3	2	0	0	0	0	3	1	0	0	0	0	0	0	0	0	0	3	1	
Ogeechee	0	0	1	1	0	0	0	0	1	0	0	0	0	0	0	0	0	0	0	1	0	
Pataula	0	0	2	1	1	1	0	0	3	1	0	0	0	0	0	0	0	0	0	3	1	
Piedmont	1	17	5	3	1	1	3	12	10	3	0	0	0	0	0	0	0	0	0	10	3	
Rome	0	0	3	2	1	1	0	0	4	1	0	0	0	0	0	0	0	0	0	4	1	
South Georgia	0	0	0	0	1	1	0	0	1	0	0	0	0	0	0	0	0	0	0	1	0	
Southern	0	0	4	2	5	4	0	0	9	3	0	0	0	0	0	0	0	0	0	9	3	
Southwestern	0	0	1	1	1	1	0	0	2	1	0	0	0	0	0	0	0	0	0	2	1	

(continued)

Inmate statistical profile

Sample: ACTIVE PRISONERS EXCLUDING JAIL
Active inmates 12/19/2003

Requestor: Statistics

Circ Of Conviction by current age & sex (continued)

Circ Of Conviction	M E N								W O M E N								Grand			
	Age	%	Age	%	Age	%	Age	%	Men	%	Age	%	Age	%	Age	%	Women	%	Total	%
Stone Mountain	0	0	16	8	8	7	2	8	26	7	0	0	0	0	0	0	0	0	26	7
Tifton	0	0	0	0	1	1	1	4	2	1	0	0	0	0	0	0	0	0	2	1
Toombs	0	0	1	1	0	0	0	0	1	0	0	0	0	0	0	0	0	0	1	0
Waycross	0	0	4	2	8	7	0	0	12	3	0	0	0	0	0	0	0	0	12	3
Western	0	0	5	3	6	5	0	0	11	3	0	0	0	0	0	0	0	0	11	3
Rockdale	0	0	3	2	1	1	0	0	4	1	0	0	0	0	0	0	0	0	4	1
Douglas	0	0	8	4	3	2	0	0	11	3	0	0	0	0	1	100	0	0	12	3
Appalachian	0	0	1	1	0	0	0	0	1	0	0	0	0	0	0	0	0	0	1	0
Enotah	0	0	1	1	1	1	0	0	2	1	0	0	0	0	0	0	0	0	2	1
Bell-Forsyth	0	0	0	0	1	1	0	0	1	0	0	0	0	0	0	0	0	0	1	0
Towaliga	0	0	1	1	3	2	1	4	5	1	0	0	0	0	0	0	0	0	5	1
Paulding	0	0	0	0	1	1	0	0	1	0	0	0	0	0	0	0	0	0	1	0
Total reported	6	100	195	100	122	100	26	100	349	100	0	0	2	100	1	100	0	0	3	100
Percent reported	100.0		99.5		100.0		100.0		99.7		.0		100.0		100.0		.0		100.0	99.7
Not reported	0		1		0		0		1		0		0		0		0		0	1
Total	6		196		122		26		350		0		2		1		0		3	353

Inmate statistical profile

Sample: ACTIVE PRISONERS EXCLUDING JAIL
Active inmates 12/19/2003

Requestor: Statistics

Home County by current age & sex

Home County	M E N								W O M E N								Grand					
	Age 00-21	%	Age 22-39	%	Age 40-54	%	Age 55-99	%	Men Total	%	Age 00-21	%	Age 22-39	%	Age 40-54	%	Age 55-99	%	Women Total	%	Total	%
Appling	0	0	1	1	0	0	1	5	2	1	0	0	0	0	0	0	0	0	0	0	2	1
Atkinson	0	0	0	0	0	0	1	5	1	0	0	0	0	0	0	0	0	0	0	0	1	0
Baldwin	0	0	1	1	2	2	0	0	3	1	0	0	0	0	0	0	0	0	0	0	3	1
Barrow	0	0	2	1	0	0	1	5	3	1	0	0	0	0	0	0	0	0	0	0	3	1
Bartow	0	0	0	0	3	3	0	0	3	1	0	0	0	0	0	0	0	0	0	0	3	1
Ben Hill	0	0	2	1	0	0	0	0	2	1	0	0	0	0	0	0	0	0	0	0	2	1
Bibb	0	0	3	2	2	2	1	5	6	2	0	0	0	0	0	0	0	0	0	0	6	2
Bleckley	0	0	2	1	1	1	0	0	3	1	0	0	0	0	0	0	0	0	0	0	3	1
Brooks	0	0	1	1	0	0	0	0	1	0	0	0	0	0	0	0	0	0	0	0	1	0
Bulloch	0	0	1	1	0	0	0	0	1	0	0	0	0	0	0	0	0	0	0	0	1	0
Burke	0	0	2	1	1	1	0	0	3	1	0	0	0	0	0	0	0	0	0	0	3	1
Butts	0	0	0	0	0	0	1	5	1	0	0	0	0	0	0	0	0	0	0	0	1	0
Camden	0	0	0	0	1	1	0	0	1	0	0	0	0	0	0	0	0	0	0	0	1	0
Carroll	0	0	2	1	0	0	0	0	2	1	0	0	0	0	0	0	0	0	0	0	2	1
Catoosa	0	0	0	0	1	1	0	0	1	0	0	0	0	0	0	0	0	0	0	0	1	0
Chatham	0	0	10	6	5	5	1	5	16	5	0	0	0	0	0	0	0	0	0	0	16	5
Chattooga	0	0	1	1	0	0	0	0	1	0	0	0	0	0	0	0	0	0	0	0	1	0
Cherokee	0	0	1	1	1	1	0	0	2	1	0	0	0	0	0	0	0	0	0	0	2	1
Clarke	0	0	5	3	4	4	0	0	9	3	0	0	0	0	0	0	0	0	0	0	9	3
Clayton	0	0	6	4	1	1	1	5	8	3	0	0	0	0	0	0	0	0	0	0	8	3
Cobb	1	17	3	2	4	4	1	5	9	3	0	0	0	0	0	0	0	0	0	0	9	3
Coffee	0	0	0	0	1	1	0	0	1	0	0	0	0	0	0	0	0	0	0	0	1	0
Colquit	0	0	0	0	2	2	0	0	2	1	0	0	0	0	0	0	0	0	0	0	2	1
Columbia	0	0	0	0	0	0	1	5	1	0	0	0	0	0	0	0	0	0	0	0	1	0
Cook	0	0	1	1	0	0	0	0	1	0	0	0	0	0	0	0	0	0	0	0	1	0
Coweta	0	0	1	1	0	0	0	0	1	0	0	0	0	0	0	0	0	0	0	0	1	0
Crisp	0	0	0	0	1	1	0	0	1	0	0	0	0	0	0	0	0	0	0	0	1	0
Decatur	0	0	0	0	2	2	0	0	2	1	0	0	0	0	0	0	0	0	0	0	2	1
DeKalb	0	0	20	12	3	3	0	0	23	8	0	0	0	0	0	0	0	0	0	0	23	8
Dougherty	1	17	3	2	2	2	1	5	7	2	0	0	0	0	0	0	0	0	0	0	7	2
Douglas	0	0	3	2	2	2	0	0	5	2	0	0	0	0	1	100	0	0	1	33	6	2
Elbert	0	0	0	0	0	0	1	5	1	0	0	0	0	0	0	0	0	0	0	0	1	0
Fayette	0	0	0	0	1	1	1	5	2	1	0	0	0	0	0	0	0	0	0	0	2	1
Floyd	0	0	3	2	0	0	0	0	3	1	0	0	0	0	0	0	0	0	0	0	3	1
Franklin	0	0	2	1	0	0	0	0	2	1	0	0	0	0	0	0	0	0	0	0	2	1
Fulton	1	17	22	13	16	15	2	10	41	14	0	0	0	0	0	0	0	0	0	0	41	14

(continued)

Inmate statistical profile

Sample: ACTIVE PRISONERS EXCLUDING JAIL
Active inmates 12/19/2003

Requestor: Statistics

Home County by current age & sex (continued)

Home County	Age		Age		M E N				Age		Age		W O M E N				Women		Grand	
	00-21	%	22-39	%	Age	Age	Men	%	00-21	%	22-39	%	Age	Age	%	Total	%	Total	%	
Gilmer	0	0	1	1	0	0	1	0	0	0	0	0	0	0	0	0	0	1	0	
Glynn	0	0	4	2	1	1	6	2	0	0	0	0	0	0	0	0	0	6	2	
Gordon	0	0	1	1	1	1	3	1	0	0	0	0	0	0	0	0	0	3	1	
Greene	0	0	1	1	0	0	1	0	0	0	0	0	0	0	0	0	0	1	0	
Gwinnett	0	0	1	1	3	3	4	1	0	0	0	0	0	0	0	0	0	4	1	
Habersham	0	0	0	0	1	1	1	0	0	0	0	0	0	0	0	0	0	1	0	
Hall	0	0	3	2	1	1	5	2	0	0	0	0	0	0	0	0	0	5	2	
Hancock	0	0	0	0	2	2	2	1	0	0	0	0	0	0	0	0	0	2	1	
Harris	0	0	0	0	1	1	1	0	0	0	0	0	0	0	0	0	0	1	0	
Hart	0	0	1	1	1	1	2	1	0	0	0	0	0	0	0	0	0	2	1	
Henry	0	0	2	1	1	1	3	1	0	0	0	0	0	0	0	0	0	3	1	
Houston	0	0	2	1	3	3	5	2	0	0	0	0	0	0	0	0	0	5	2	
Jackson	1	17	0	0	1	1	3	1	0	0	0	0	0	0	0	0	0	3	1	
Jeff Davis	0	0	1	1	0	0	1	0	0	0	0	0	0	0	0	0	0	1	0	
Jenkins	0	0	2	1	0	0	2	1	0	0	0	0	0	0	0	0	0	2	1	
Laurens	0	0	2	1	0	0	2	1	0	0	0	0	0	0	0	0	0	2	1	
Liberty	0	0	2	1	2	2	4	1	0	0	0	0	0	0	0	0	0	4	1	
Lincoln	0	0	1	1	0	0	1	0	0	0	0	0	0	0	0	0	0	1	0	
Long	0	0	1	1	0	0	1	0	0	0	0	0	0	0	0	0	0	1	0	
Lowndes	0	0	1	1	1	1	2	1	0	0	0	0	0	0	0	0	0	2	1	
Marion	0	0	1	1	0	0	1	0	0	0	0	0	0	0	0	0	0	1	0	
McDuffie	0	0	0	0	1	1	1	0	0	0	0	0	0	0	0	0	0	1	0	
McIntosh	0	0	2	1	0	0	2	1	0	0	0	0	0	0	0	0	0	2	1	
Miller	0	0	1	1	0	0	1	0	0	0	0	0	0	0	0	0	0	1	0	
Mitchell	0	0	1	1	0	0	1	0	0	0	0	0	0	0	0	0	0	1	0	
Monroe	0	0	0	0	1	1	1	0	0	0	0	0	0	0	0	0	0	1	0	
Morgan	0	0	1	1	0	0	1	0	0	0	0	0	0	0	0	0	0	1	0	
Muscogee	0	0	6	4	4	4	10	3	0	0	0	0	0	0	0	0	10	3		
Newton	0	0	1	1	0	0	1	0	0	0	0	0	0	0	0	0	0	1	0	
Oglethorpe	0	0	1	1	0	0	2	1	0	0	0	0	0	0	0	0	0	2	1	
Paulding	0	0	0	0	1	1	1	0	0	0	0	0	0	0	0	0	0	1	0	
Pierce	0	0	0	0	1	1	1	0	0	0	0	0	0	0	0	0	0	1	0	
Pike	0	0	1	1	1	1	2	1	0	0	0	0	0	0	0	0	0	2	1	
Putnam	0	0	1	1	1	1	2	1	0	0	0	0	0	0	0	0	0	2	1	
Rabun	0	0	1	1	0	0	1	0	0	0	0	0	0	0	0	0	0	1	0	

(continued)

Inmate statistical profile

Sample: ACTIVE PRISONERS EXCLUDING JAIL
Active inmates 12/19/2003

Requestor: Statistics

Home County by current age & sex (continued)

Home County	M E N								W O M E N								Grand					
	Age	Age	Age	Age	Age	Men	Men	Age	Age	Age	Age	Age	Age	Women	Women	Total	%					
	00-21	%	22-39	%	40-54	%	55-99	%	Total	%	00-21	%	22-39	%	40-54	%	55-99	%	Total	%		
Randolph	0	0	1	1	1	1	0	0	2	1	0	0	0	0	0	0	0	0	0	2	1	
Richmond	1	17	5	3	5	5	0	0	11	4	0	0	1	50	0	0	0	0	1	33	12	4
Rockdale	0	0	0	0	1	1	0	0	1	0	0	0	0	0	0	0	0	0	0	0	1	0
Seminole	0	0	1	1	0	0	0	0	1	0	0	0	0	0	0	0	0	0	0	0	1	0
Spalding	0	0	2	1	2	2	0	0	4	1	0	0	0	0	0	0	0	0	0	0	4	1
Stephens	0	0	0	0	1	1	0	0	1	0	0	0	0	0	0	0	0	0	0	0	1	0
Sumter	0	0	0	0	1	1	0	0	1	0	0	0	0	0	0	0	0	0	0	0	1	0
Tattnall	0	0	1	1	0	0	0	0	1	0	0	0	0	0	0	0	0	0	0	0	1	0
Thomas	0	0	1	1	1	1	0	0	2	1	0	0	0	0	0	0	0	0	0	0	2	1
Tift	0	0	0	0	1	1	1	5	2	1	0	0	0	0	0	0	0	0	0	0	2	1
Toombs	0	0	2	1	1	1	0	0	3	1	0	0	0	0	0	0	0	0	0	0	3	1
Troup	0	0	1	1	0	0	0	0	1	0	0	0	0	0	0	0	0	0	0	0	1	0
Union	0	0	0	0	1	1	0	0	1	0	0	0	0	0	0	0	0	0	0	0	1	0
Upson	0	0	0	0	1	1	0	0	1	0	0	0	0	0	0	0	0	0	0	0	1	0
Walker	0	0	2	1	0	0	0	0	2	1	0	0	1	50	0	0	0	0	1	33	3	1
Walton	0	0	0	0	2	2	0	0	2	1	0	0	0	0	0	0	0	0	0	0	2	1
Ware	0	0	3	2	1	1	0	0	4	1	0	0	0	0	0	0	0	0	0	0	4	1
Washington	1	17	1	1	0	0	0	0	2	1	0	0	0	0	0	0	0	0	0	0	2	1
Wayne	0	0	2	1	0	0	0	0	2	1	0	0	0	0	0	0	0	0	0	0	2	1
Whitfield	0	0	0	0	1	1	0	0	1	0	0	0	0	0	0	0	0	0	0	0	1	0
Wilkinson	0	0	1	1	0	0	0	0	1	0	0	0	0	0	0	0	0	0	0	0	1	0
Total reported	6	100	164	100	105	100	20	100	295	100	0	0	2	100	1	100	0	0	3	100	298	100
Percent reported	100.0		83.7		86.1		76.9		84.3		.0		100.0		100.0		.0		100.0		84.4	
Not reported	0		32		17		6		55		0		0		0		0		0		55	
Total	6		196		122		26		350		0		2		1		0		3		353	

Georgia Department of Corrections
Office of Planning and Analysis
Inmate statistical profile

Sample: ACTIVE PRISONERS EXCLUDING JAIL
Active inmates 12/19/2003

Requestor: Statistics

Prison Sentence In Years by current age & sex

Sentence In Years	M E N				W O M E N				Grand Total %			
	Age 00-21 %	Age 22-39 %	Age 40-54 %	Age 55-99 %	Men Total %	Age 00-21 %	Age 22-39 %	Age 40-54 %		Age 55-99 %	Women Total %	
0-1	0 0	0 0	0 0	0 0	0 0	0 0	0 0	0 0	0 0	0 0	0 0	0 0
1.1-2	0 0	0 0	0 0	0 0	0 0	0 0	0 0	0 0	0 0	0 0	0 0	0 0
2.1-3	0 0	0 0	0 0	0 0	0 0	0 0	0 0	0 0	0 0	0 0	0 0	0 0
3.1-4	0 0	0 0	0 0	0 0	0 0	0 0	0 0	0 0	0 0	0 0	0 0	0 0
4.1-5	0 0	0 0	0 0	0 0	0 0	0 0	0 0	0 0	0 0	0 0	0 0	0 0
5.1-6	0 0	0 0	0 0	0 0	0 0	0 0	0 0	0 0	0 0	0 0	0 0	0 0
6.1-7	0 0	0 0	0 0	0 0	0 0	0 0	0 0	0 0	0 0	0 0	0 0	0 0
7.1-8	0 0	0 0	0 0	0 0	0 0	0 0	0 0	0 0	0 0	0 0	0 0	0 0
8.1-9	0 0	0 0	0 0	0 0	0 0	0 0	0 0	0 0	0 0	0 0	0 0	0 0
9.1-10	0 0	0 0	0 0	0 0	0 0	0 0	0 0	0 0	0 0	0 0	0 0	0 0
10.1-12	0 0	0 0	0 0	0 0	0 0	0 0	0 0	0 0	0 0	0 0	0 0	0 0
12.1-15	0 0	0 0	0 0	0 0	0 0	0 0	0 0	0 0	0 0	0 0	0 0	0 0
15.1-20	0 0	0 0	0 0	0 0	0 0	0 0	0 0	0 0	0 0	0 0	0 0	0 0
20.1-OVER	0 0	1 1	0 0	0 0	1 0	0 0	0 0	0 0	0 0	0 0	0 0	1 0
LIFE	0 0	0 0	1 1	0 0	1 0	0 0	0 0	0 0	0 0	0 0	0 0	1 0
DEATH	0 0	0 0	0 0	0 0	0 0	0 0	0 0	0 0	0 0	0 0	0 0	0 0
LIFE W/O PAROLE	6 100	195 99	121 99	26 100	348 99	0 0	2 100	1 100	0 0	3 100	351 99	
YOUTHFUL OFFENDERS	0 0	0 0	0 0	0 0	0 0	0 0	0 0	0 0	0 0	0 0	0 0	0 0
Total reported	6 100	196 100	122 100	26 100	350 100	0 0	2 100	1 100	0 0	3 100	353 100	
Percent reported	100.0	100.0	100.0	100.0	100.0	.0	100.0	100.0	.0	100.0	100.0	
NOT REPORTED	0	0	0	0	0	0	0	0	0	0	0	0
Total	6	196	122	26	350	0	2	1	0	3	353	
AVG EXCLUDING LIFE, DEATH, YO	.00	246.30	.00	.00	246.30	.00	.00	.00	.00	.00	246.30	
AVG INCLUDING LIFE=21, YO=3 YRS	3.00	4.24	3.15	3.00	3.75	.00	3.00	3.00	.00	3.00	3.74	

Inmate statistical profile

Sample: ACTIVE PRISONERS EXCLUDING JAIL
Active inmates 12/19/2003

Requestor: Statistics

Probation To Follow Prison by current age & sex

Prob After Prison	Age		M E N				Men		Age		W O M E N				Women	Grand						
	00-21	%	22-39	%	40-54	%	55-99	%	Total	%	00-21	%	22-39	%	40-54	%	55-99	%	Total	%		
PROBATION TO FOLLOW	0	0	9	5	8	7	1	4	18	5	0	0	0	0	0	0	0	0	0	18	5	
NO PROBATION	6	100	187	95	114	93	25	96	332	95	0	0	2	100	1	100	0	0	3	100	335	95
Total reported	6	100	196	100	122	100	26	100	350	100	0	0	2	100	1	100	0	0	3	100	353	100
Percent reported	100.0		100.0		100.0		100.0		100.0		.0		100.0		100.0		.0		100.0		100.0	
NOT REPORTED	0		0		0		0		0		0		0		0		0		0		0	
Total	6		196		122		26		350		0		2		1		0		3		353	

Georgia Department of Corrections

Inmate statistical profile

Sample: ACTIVE PRISONERS EXCLUDING JAIL
Active inmates 12/19/2003

Requestor: Statistics

Admission Type by current age & sex

Admission Type	M E N							W O M E N							Grand Total	%						
	Age 00-21	%	Age 22-39	%	Age 40-54	%	Age 55-99	%	Men Total	%	Age 00-21	%	Age 22-39	%			Age 40-54	%	Age 55-99	%	Women Total	%
COMMITTED FROM COURT	1	17	50	26	34	28	7	27	92	26	0	0	2	100	0	0	0	0	2	67	94	27
RETURN APPEAL/BOND	0	0	0	0	0	0	0	0	0	0	0	0	0	0	0	0	0	0	0	0	0	0
PAROLE REV/NEW SENT	0	0	14	7	14	11	3	12	31	9	0	0	0	0	0	0	0	0	0	0	31	9
PAR REV/NO NEW SENT	0	0	4	2	1	1	0	0	5	1	0	0	0	0	0	0	0	0	0	0	5	1
PROB VIOL/TOTAL REV	0	0	0	0	0	0	0	0	0	0	0	0	0	0	0	0	0	0	0	0	0	0
PROB VIOL/PARTIAL	1	17	0	0	1	1	0	0	2	1	0	0	0	0	0	0	0	0	0	0	2	1
ADMIT FM OTHER CUST	0	0	0	0	0	0	0	0	0	0	0	0	0	0	0	0	0	0	0	0	0	0
SHOCK INCARCERATION	0	0	0	0	0	0	0	0	0	0	0	0	0	0	0	0	0	0	0	0	0	0
PROB REV/REMAINDER	0	0	6	3	3	2	0	0	9	3	0	0	0	0	0	0	0	0	0	0	9	3
NEW SENT/PAR REV PND	0	0	0	0	1	1	0	0	1	0	0	0	0	0	0	0	0	0	0	0	1	0
LIFE W/O PAROLE	4	67	122	62	67	55	16	62	209	60	0	0	0	0	1	100	0	0	1	33	210	59
PAROLE REV BOOT CAMP	0	0	0	0	0	0	0	0	0	0	0	0	0	0	0	0	0	0	0	0	0	0
PAR REV/RSN UNKNOWN	0	0	0	0	1	1	0	0	1	0	0	0	0	0	0	0	0	0	0	0	1	0
PROBATION/PAROLE REV	0	0	0	0	0	0	0	0	0	0	0	0	0	0	0	0	0	0	0	0	0	0
PB PAROLE RESCINDED	0	0	0	0	0	0	0	0	0	0	0	0	0	0	0	0	0	0	0	0	0	0
PROB REVOC/SPEC COND	0	0	0	0	0	0	0	0	0	0	0	0	0	0	0	0	0	0	0	0	0	0
PAR REV/REVOC CENTER	0	0	0	0	0	0	0	0	0	0	0	0	0	0	0	0	0	0	0	0	0	0
INFORMATION ONLY	0	0	0	0	0	0	0	0	0	0	0	0	0	0	0	0	0	0	0	0	0	0
INCOMPLETE SENT PKG	0	0	0	0	0	0	0	0	0	0	0	0	0	0	0	0	0	0	0	0	0	0
HANCOCK REVOC CENTER	0	0	0	0	0	0	0	0	0	0	0	0	0	0	0	0	0	0	0	0	0	0
WHITWORTH DETENTION	0	0	0	0	0	0	0	0	0	0	0	0	0	0	0	0	0	0	0	0	0	0
DCYS AT RISK	0	0	0	0	0	0	0	0	0	0	0	0	0	0	0	0	0	0	0	0	0	0
OTHER	0	0	0	0	0	0	0	0	0	0	0	0	0	0	0	0	0	0	0	0	0	0
Total reported	6	100	196	100	122	100	26	100	350	100	0	0	2	100	1	100	0	0	3	100	353	100
Percent reported	100.0		100.0		100.0		100.0		100.0		.0		100.0		100.0		.0		100.0		100.0	
UNKNOWN	0		0		0		0		0		0		0		0		0		0		0	
Total	6		196		122		26		350		0		2		1		0		3		353	

Georgia Department of Corrections

Page 35 Run 12/19/03 12:30 pm

Office of Planning and Analysis

Inmate statistical profile

Sample: ACTIVE PRISONERS EXCLUDING JAIL
Active inmates 12/19/2003

Requestor: Statistics

Release Type by current age & sex

Release Type	M E N							W O M E N							Grand Total %							
	Age 00-21	Age % 22-39	Age % 40-54	Age % 55-99	Men % Total	Age 00-21	Age % 22-39	Age % 40-54	Age % 55-99	Women % Total												
Active	6	100	196	100	122	100	26	100	350	100	0	0	2	100	1	100	0	0	3	100	353	100
Total	6		196		122		26		350		0		2		1		0		3		353	

Georgia Department of Corrections

Page 36 Run 12/19/03 12:30 pm

Office of Planning and Analysis

Inmate statistical profile

Sample: ACTIVE PRISONERS EXCLUDING JAIL
Active inmates 12/19/2003

Requestor: Statistics

Inst By Group by current age & sex

Inst By Group	M E N						W O M E N						Grand Total %
	Age 00-21 %	Age 22-39 %	Age 40-54 %	Age 55-99 %	Men Total %	Age 00-21 %	Age 22-39 %	Age 40-54 %	Age 55-99 %	Women Total %			
County jails	0 0	0 0	0 0	0 0	0 0	0 0	0 0	0 0	0 0	0 0	0 0	0 0	
Transitional centers	0 0	0 0	0 0	0 0	0 0	0 0	0 0	0 0	0 0	0 0	0 0	0 0	
County camps	0 0	0 0	0 0	0 0	0 0	0 0	0 0	0 0	0 0	0 0	0 0	0 0	
Inmate boot camps	0 0	0 0	0 0	0 0	0 0	0 0	0 0	0 0	0 0	0 0	0 0	0 0	
State prisons	6 100	196 100	122 100	26 100	350 100	0 0	2 100	1 100	0 0	3 100	353 100		
Private prisons	0 0	0 0	0 0	0 0	0 0	0 0	0 0	0 0	0 0	0 0	0 0	0 0	
Other	0 0	0 0	0 0	0 0	0 0	0 0	0 0	0 0	0 0	0 0	0 0	0 0	
Total reported	6 100	196 100	122 100	26 100	350 100	0 0	2 100	1 100	0 0	3 100	353 100		
Percent reported	100.0	100.0	100.0	100.0	100.0	.0	100.0	100.0	.0	100.0	100.0		
Not reported	0	0	0	0	0	0	0	0	0	0	0	0	
Total	6	196	122	26	350	0	2	1	0	3	353		

Georgia Department of Corrections

Inmate statistical profile

Sample: ACTIVE PRISONERS EXCLUDING JAIL
Active inmates 12/19/2003

Requestor: Statistics

Institution by current age & sex

Institution	M E N								W O M E N								Grand							
	Age 00-21	%	Age 22-39	%	Age 40-54	%	Age 55-99	%	Men Total	%	Age 00-21	%	Age 22-39	%	Age 40-54	%	Age 55-99	%	Women Total	%	Total	%		
Ware Prison	1	17	14	8	14	14	3	13	32	10	0	0	0	0	0	0	0	0	0	0	0	32	10	
Phillips Prison	0	0	6	3	2	2	0	0	8	3	0	0	0	0	0	0	0	0	0	0	0	8	3	
Arrendale Prison	1	17	8	4	4	4	0	0	13	4	0	0	0	0	0	0	0	0	0	0	0	13	4	
Georgia State Prison	0	0	30	17	15	15	6	25	51	17	0	0	0	0	0	0	0	0	0	0	0	51	16	
Jackson Prison-Diag	0	0	7	4	3	3	0	0	10	3	0	0	0	0	0	0	0	0	0	0	0	10	3	
Jackson Prison-Perm	0	0	0	0	1	1	0	0	1	0	0	0	0	0	0	0	0	0	0	0	0	1	0	
Coastal Prison	0	0	5	3	6	6	0	0	11	4	0	0	0	0	0	0	0	0	0	0	0	11	4	
Central Prison	0	0	0	0	0	0	1	4	1	0	0	0	0	0	0	0	0	0	0	0	0	1	0	
Augusta Med Prison	1	17	10	6	3	3	4	17	18	6	0	0	0	0	0	0	0	0	0	0	0	18	6	
Valdosta Prison	0	0	25	14	13	13	0	0	38	12	0	0	0	0	0	0	0	0	0	0	0	38	12	
Hays Prison	0	0	11	6	10	10	3	13	24	8	0	0	0	0	0	0	0	0	0	0	0	24	8	
Hancock Prison	0	0	13	7	6	6	0	0	19	6	0	0	0	0	0	0	0	0	0	0	0	19	6	
Telfair Prison	1	17	23	13	19	19	0	0	43	14	0	0	0	0	0	0	0	0	0	0	0	43	14	
Macon Prison	0	0	22	12	16	16	5	21	43	14	0	0	0	0	0	0	0	0	0	0	0	43	14	
Smith Prison	2	33	20	11	10	10	4	17	36	12	0	0	0	0	0	0	0	0	0	0	0	36	12	
Baldwin Prison	0	0	2	1	0	0	0	0	2	1	0	0	0	0	0	0	0	0	0	0	0	2	1	
Metro Womens Prison	0	0	0	0	0	0	0	0	0	0	0	0	1	50	1	100	0	0	2	67	2	67	2	
Pulaski Womens Pris	0	0	0	0	0	0	0	0	0	0	0	0	1	50	0	0	0	0	1	33	1	33	1	
Baldwin BC	6	100	127	71	53	52	15	63	201	65	0	0	2	100	1	100	0	0	3	100	3	100	65	
Total reported	12	100	323	100	175	100	41	100	551	100	0	0	4	100	2	100	0	0	6	100	6	100	557	100
Percent reported	100.0		90.8		82.8		92.3		88.3		.0		100.0		100.0		.0		100.0		100.0		88.4	
Not Reported	0		18		21		2		41		0		0		0		0		0		0		41	
Total	6		196		122		26		350		0		2		1		0		3		3		353	

Georgia Department of Corrections

Page 38 Run 12/19/03 12:30 pm

Office of Planning and Analysis

Inmate statistical profile

Sample: ACTIVE PRISONERS EXCLUDING JAIL
Active inmates 12/19/2003

Requestor: Statistics

Misdemeanors And Felonies by current age & sex

Crime Type	M E N					W O M E N					Grand		
	Age 00-21	Age 22-39	Age 40-54	Age 55-99	Men Total	Age 00-21	Age 22-39	Age 40-54	Age 55-99	Women Total	Total	%	
MISDEMEANOR	0	0	0	0	0	0	0	0	0	0	0	0	0
FELONY	6	196	122	26	350	0	2	1	0	3	100	100	353
Total reported	6	196	122	26	350	0	2	1	0	3	100	100	353
Percent reported	100.0	100.0	100.0	100.0	100.0	.0	100.0	100.0	.0	100.0			100.0
NOT REPORTED	0	0	0	0	0	0	0	0	0	0			0
Total	6	196	122	26	350	0	2	1	0	3			353

Inmate statistical profile

Sample: ACTIVE PRISONERS EXCLUDING JAIL
Active inmates 12/19/2003

Requestor: Statistics

Crimes By Group by current age & sex

Crimes By Group	M E N								W O M E N								Grand Total	%				
	Age 00-21	%	Age 22-39	%	Age 40-54	%	Age 55-99	%	Men Total	%	Age 00-21	%	Age 22-39	%	Age 40-54	%			Age 55-99	%	Women Total	%
HOMICIDE	6	100	127	65	53	43	15	58	201	57	0	0	2	100	1	100	0	0	3	100	204	58
ABORTION	0	0	0	0	0	0	0	0	0	0	0	0	0	0	0	0	0	0	0	0	0	0
BODILY INJRY&REL OFF	0	0	18	9	21	17	2	8	41	12	0	0	0	0	0	0	0	0	0	0	41	12
ARSON & REL OFF	0	0	0	0	0	0	0	0	0	0	0	0	0	0	0	0	0	0	0	0	0	0
DAMAGE OF PROPERTY	0	0	0	0	0	0	0	0	0	0	0	0	0	0	0	0	0	0	0	0	0	0
BURGLARY & REL OFF	0	0	0	0	1	1	0	0	1	0	0	0	0	0	0	0	0	0	0	0	1	0
FORGERY & REL OFF	0	0	0	0	0	0	0	0	0	0	0	0	0	0	0	0	0	0	0	0	0	0
THEFT	0	0	0	0	0	0	0	0	0	0	0	0	0	0	0	0	0	0	0	0	0	0
ROBBERY	0	0	24	12	22	18	7	27	53	15	0	0	0	0	0	0	0	0	0	0	53	15
SEXUAL OFFENSES	0	0	21	11	22	18	2	8	45	13	0	0	0	0	0	0	0	0	0	0	45	13
OBSCENITY CRIMES	0	0	0	0	0	0	0	0	0	0	0	0	0	0	0	0	0	0	0	0	0	0
TREASON & REL OFF	0	0	0	0	0	0	0	0	0	0	0	0	0	0	0	0	0	0	0	0	0	0
CRIMES INVOLVNG GOVT	0	0	0	0	0	0	0	0	0	0	0	0	0	0	0	0	0	0	0	0	0	0
FALSIFICATIONS	0	0	0	0	0	0	0	0	0	0	0	0	0	0	0	0	0	0	0	0	0	0
OBSTRUCT LAW ENFORCE	0	0	0	0	0	0	0	0	0	0	0	0	0	0	0	0	0	0	0	0	0	0
DISORDERLY CONDUCT	0	0	0	0	0	0	0	0	0	0	0	0	0	0	0	0	0	0	0	0	0	0
GAMBLING & REL OFF	0	0	0	0	0	0	0	0	0	0	0	0	0	0	0	0	0	0	0	0	0	0
CRUELTY TO CHILDREN	0	0	0	0	0	0	0	0	0	0	0	0	0	0	0	0	0	0	0	0	0	0
CRIMES WITH GUNS	0	0	0	0	0	0	0	0	0	0	0	0	0	0	0	0	0	0	0	0	0	0
INVASION PRIVACY	0	0	0	0	0	0	0	0	0	0	0	0	0	0	0	0	0	0	0	0	0	0
RACKETEERING	0	0	0	0	0	0	0	0	0	0	0	0	0	0	0	0	0	0	0	0	0	0
DRUG ABUSE OFFENSES	0	0	5	3	3	2	0	0	8	2	0	0	0	0	0	0	0	0	0	0	8	2
DRUG TRAFFICKING	0	0	1	1	0	0	0	0	1	0	0	0	0	0	0	0	0	0	0	0	1	0
AUTO CRIMES	0	0	0	0	0	0	0	0	0	0	0	0	0	0	0	0	0	0	0	0	0	0
REVENUE & CONTRABAND	0	0	0	0	0	0	0	0	0	0	0	0	0	0	0	0	0	0	0	0	0	0
CRIMES OF OTH STATES	0	0	0	0	0	0	0	0	0	0	0	0	0	0	0	0	0	0	0	0	0	0
MISC. FELONIES	0	0	0	0	0	0	0	0	0	0	0	0	0	0	0	0	0	0	0	0	0	0
MISDEMEANORS	0	0	0	0	0	0	0	0	0	0	0	0	0	0	0	0	0	0	0	0	0	0
Total reported	6	100	196	100	122	100	26	100	350	100	0	0	2	100	1	100	0	0	3	100	353	100
Percent reported	100.0		100.0		100.0		100.0		100.0		.0		100.0		100.0		.0		100.0		100.0	
NOT REPORTED	0		0		0		0		0		0		0		0		0		0		0	
Total	6		196		122		26		350		0		2		1		0		3		353	

Georgia Department of Corrections

Page 40 Run 12/19/03 12:30 pm

Office of Planning and Analysis

Inmate statistical profile

Sample: ACTIVE PRISONERS EXCLUDING JAIL
Active inmates 12/19/2003

Requestor: Statistics

Most Serious Offense by current age & sex

Most Serious Offense	M E N						W O M E N						Grand Total %
	Age 00-21 %	Age 22-39 %	Age 40-54 %	Age 55-99 %	Men Total %	Age 00-21 %	Age 22-39 %	Age 40-54 %	Age 55-99 %	Women Total %			
MURDER	6 100	127 65	53 43	15 58	201 57	0 0	2 100	1 100	0 0	3 100	204 58		
KIDNAPPING	0 0	18 9	21 17	2 8	41 12	0 0	0 0	0 0	0 0	0 0	41 12		
BURGLARY	0 0	0 0	1 1	0 0	1 0	0 0	0 0	0 0	0 0	0 0	1 0		
ARMED ROBBERY	0 0	23 12	22 18	7 27	52 15	0 0	0 0	0 0	0 0	0 0	52 15		
HIJACKING MOTOR VEHI	0 0	1 1	0 0	0 0	1 0	0 0	0 0	0 0	0 0	0 0	1 0		
RAPE	0 0	16 8	17 14	2 8	35 10	0 0	0 0	0 0	0 0	0 0	35 10		
AGGRAV SODOMY	0 0	2 1	0 0	0 0	2 1	0 0	0 0	0 0	0 0	0 0	2 1		
AGGRAV SEXUAL BATTER	0 0	0 0	2 2	0 0	2 1	0 0	0 0	0 0	0 0	0 0	2 1		
CHILD MOLESTATION	0 0	0 0	1 1	0 0	1 0	0 0	0 0	0 0	0 0	0 0	1 0		
AGGRAV CHILD MOLESTA	0 0	3 2	2 2	0 0	5 1	0 0	0 0	0 0	0 0	0 0	5 1		
VIOL GA CNTRL SBST A	0 0	1 1	0 0	0 0	1 0	0 0	0 0	0 0	0 0	0 0	1 0		
S/D CONT SUB SCHOOL	0 0	1 1	0 0	0 0	1 0	0 0	0 0	0 0	0 0	0 0	1 0		
S/D COCAINE	0 0	3 2	0 0	0 0	3 1	0 0	0 0	0 0	0 0	0 0	3 1		
POSS OF COCAINE	0 0	0 0	3 2	0 0	3 1	0 0	0 0	0 0	0 0	0 0	3 1		
ATT/CONSPRCY COMMT C	0 0	1 1	0 0	0 0	1 0	0 0	0 0	0 0	0 0	0 0	1 0		
CRMNL ATMPT	0 0	9 5	8 7	1 4	18 5	0 0	0 0	0 0	0 0	0 0	18 5		
AIRCRAFT HIJACKING	6 100	187 95	114 93	25 96	332 95	0 0	2 100	1 100	0 0	3 100	335 95		
Total	6	196	122	26	350	0	2	1	0	3	353		

Inmate statistical profile

Sample: ACTIVE PRISONERS EXCLUDING JAIL
Active inmates 12/19/2003

Requestor: Statistics

Most Serious Crime Type by current age & sex

Crime Type	Age		Age		M E N				Age		Age		W O M E N				Women		Grand			
	00-21	%	22-39	%	40-54	%	55-99	%	Total	%	00-21	%	22-39	%	40-54	%	55-99	%	Total	%	Total	%
VIOL/PERSN	6	100	169	86	96	79	24	92	295	84	0	0	2	100	1	100	0	0	3	100	298	84
NVIOL/PERS	0	0	0	0	0	0	0	0	0	0	0	0	0	0	0	0	0	0	0	0	0	0
PROPERTY	0	0	0	0	1	1	0	0	1	0	0	0	0	0	0	0	0	0	0	0	1	0
DRUG SALES	0	0	5	3	0	0	0	0	5	1	0	0	0	0	0	0	0	0	0	0	5	1
DRUG POSSN	0	0	1	1	3	2	0	0	4	1	0	0	0	0	0	0	0	0	0	0	4	1
ALCOHOL	0	0	0	0	0	0	0	0	0	0	0	0	0	0	0	0	0	0	0	0	0	0
HABIT/DUI	0	0	0	0	0	0	0	0	0	0	0	0	0	0	0	0	0	0	0	0	0	0
SEX OFFEND	0	0	21	11	22	18	2	8	45	13	0	0	0	0	0	0	0	0	0	0	45	13
OTHER	0	0	0	0	0	0	0	0	0	0	0	0	0	0	0	0	0	0	0	0	0	0
Total	6		196		122		26		350		0		2		1		0		3		353	